THE SUN

CANAL POINT
PAHOKEE
BELLE GLADE
SOUTH BAY

50¢
Home delivery 30¢

Thursday, November 19, 1992 Volume 69, No. 43

00/00/00
HOAG & SON'S BOOK BINDERY
127 RAILROAD STREET
SPRINGPORT MI 49284

School news.....page 10
Obituaries.....page 12
Classified ads.....page 15

News Briefs

Water District to hold important meeting

The South Florida Water Management District Board has appointed a funding committee to recommend how and who will pay for the restoration of the Everglades.

The funding committee will be meeting in Belle Glade at City Hall on Thursday, November 19 from 4 p.m. to 7 p.m.

"The decision of this committee will affect every landowner and resident in the Everglades Agricultural Area," said Vee Platt, Clewiston landowner. "The proposed plan will tax every homeowner, farmer and owner of any property in the EAA. The funding committee needs to hear our questions and comments, and your input and presence at the meeting is of vital importance."

Mrs. Platt says this is the first time public comment has been allowed by this committee. "Please do not let this chance to be heard go by," she said.

Night golf planned for Friday

The City of Belle Glade Recreation Department is planning to hold their third annual Night Golf Tournament at the Belle Glade Municipal Golf Course.

The event will begin at 7 p.m. November 20 on Bailey's Back Nine. There will be door prizes and a prize for the person who gets closest to the pin on a designated hole. Refreshments will be served. To sign up for the tournament, call thePro Shop at 996-6605.

Three inmates cut in fight at G.C.I.

Three Glades Correctional Institution inmates are hospitalized after a knife fight last Friday afternoon.

Palm Beach County Sheriff's officials say Frank Young, 29, Steven Galati, 39, and Frank Suarez, 39, all suffered knife wounds.

Young reportedly stabbed Galati with a homemade knife or shank. Suarez, a friend of Galati's, came to assist Galati and was also stabbed by Young, according to the report.

Deputy Michael Fincannon said an investigation revealed that Suarez then disarmed Young and stabbed him in return.

Galati suffered several stab wounds to the back and shoulder. He was flown by Trauma Hawk to St. Mary's Hospital where he was listed in serious condition and expected to undergo surgery.

Young was stabbed in the stomach. He was also taken to St. Mary's where he was listed in critical condition. He also underwent surgery.

Suarez was stabbed several times in the head and was taken to Glades General Hospital where he is in guarded condition. Charges are being filed against all three inmates involved.

Health Care District will decide if Glades General can offer obstetrical care

By BRENDA BUNTING
SUN Editor

Glades General Hospital wants to open a OB/GYN wing in January. The Palm Beach County Health Care District can't decide whether to give permission or stop the expansion.

The District Board met at Belle Glade City Hall last Thursday evening to determine what role the District has in the operation of Glades General.

Chairman Ed Healy said it is still unclear whether the HCD board has a say over whether GGH can offer OB/GYN services.

"Since the Health Care District Board has not adopted any policies, Glades General Hospital's board has implemented its own policies," said board member Sandra Chamblee.

"When the day comes the we have to come and say 'Mother may I,' for everything we may have to reorganize," she told the board.

GGH's board met in August and voted to begin paperwork to reorganize into a private, not-for-profit hospital. Glades General is the only hospital owned by the District.

Belle Glade's Vice-Mayor Steve Weeks told the district he is proud that Glades General has remained a public hospital, but "if a hospital, any hospital, is to survive it must be on a level playing field."

Glades General had a birthing center in the early 1980s. The area being renovated for the new OB/GYN ward is the old pediatrics ward.

"We're not coming to the Health Care District for additional money," Mrs. Chamblee told the board. "The money to start up is in the (GGH) budget."

Hospital Administrator Neil Whipkey said renovations to the wing, including start-up costs, will be between $600,000 and $700,000.

"We're not going into OB services to be a detriment to anyone else," said Mrs. Chamblee. "At this time we can not take care of the full services of our people and it's important to give our citizens this service."

District officials, facing a deficit of millions of dollars, voted in September of 1991 to merge Everglades Memorial Hospital in Pahokee and Glades General in Belle Glade into a regional medical center located at Glades General.

The merger would save the District between $5 million and $10 million a year.

Everglades Memorial Hospital sued the District claiming there was no evidence the creation of the District was approved by the voters.

Want to quit smoking? Today is The Day

If you're a smoker and looking for a why to quit, today is the day you've been waiting for. It's the American Cancer Society's 16th Annual Great American Smokeout, your chance to quit for a day and maybe even forever.

"About 87 percent of lung cancer cases are caused by smoking," said Sue Van Dyke, Deputy Executive Director of the American Cancer Society in West Palm Beach.

When deaths from lung cancer, heart attacks caused by smoking and other smoking-related diseases are totaled, more than 400,000 people die each year from tobacco use.

"Smoking is the number one preventable cause of death in America," said Ms. Van Dyke, "and there are almost always immediate benefits from quitting, such as less coughing and an improved sense of taste."

The American Cancer Society offers smokers a way to quit for a day with these tips:

- Throw out all cigarettes. Clean out all ashtrays in your home, office and car, and put them away. Discard matches, and give your lighters to someone to hide.
- Keep busy. Hold a pencil or pen instead of a cigarette.
- Chew gum or carrot sticks when you have an urge to smoke.
- Drink lots of water and fruit

See Smokeout page 3

Everybody loves a parade...Don't you believe it! Here's proof to the contrary. This is Jakious Robinson, he's three years old, and he's already had enough parade to last a long time. He was a participant in Pahokee High School's Homecoming Parade. For more Parade Pictures, see page 6.

SUNPHOTO BY CHIP NEWTON

The potatoes are right there...says Cecelia Harriot, pointing out the baked potatoes to Francilme Grand-Pierre, Raider kick-master. behind Grand-Pierre, O.C. Davis scans the breakfast choices. The two, along with the rest of the Raiders - and any other young athletes that show up - are being fed at Christian Day School's cafeteria by Palm Beach County Youth for Christ and the Raider Booster Club. The Club is seeking new members.

SUNPHOTO BY CHIP NEWTON

Breakfast of champions

Soul food

BY CHIP NEWTON
SUN Staff

It started about three years ago when Desmond Harriott took three kids to breakfast.

"Next week, they brought friends," he says.

Palm Beach County Youth for Christ's free athlete's breakfast is now feeding between 60 and 70 young athletes every Saturday morning.

He says the youngsters need direction in their lives.

Mr. Harriott, Glades area director for the non-profit organization, says that after the first year, the entire graduating class from Glades Central Community High School showed up at Fat Boy's one morning, and "there just wasn't room."

Now the young athletes are fed at Christian Day School's cafeteria where there's plenty of room.

PBC Youth for Christ and Glades Central's Booster Club both provide volunteers (cheap cooks and bottle washers) who do the work of feeding the crowd.

The food is bought with a $3,200 grant from Palm Beach Community Foundation, and Burger King has been providing orange juice concentrate and cups.

"I get as much mileage as I can from that money," he says.

He's asked representatives of sugar companies for donations to feed the group next year.

Breakfast for the body, and the Word of God for the soul of man, according to Mr. Harriott. "We minister to the complete man," he says, " and people who are hungry are confused.

"We want them to hear the Word."

South Bay Police Chief wants to improve relations with citizens

By BRENDA BUNTING
SUN Editor

South Bay Police Chief Roy Humston says he needs a social services division in his police department. The Chief is asking city officials to let him apply for grant money to set one up.

The proposal stems from an Oct. 24 clash between the department and about 50 citizens on Martin Luther King Boulevard.

That day police received a call that two teenagers were attacking another youth. After police arrived the fight escalated into bottle and rock throwing. Three officers and some civilians were hurt.

Mayor Clarence Anthony said he received numerous calls about the incident and ordered the police officers to undergo sensitivity training.

He told Chief Humston he realized the officers had a tough job, but felt the incident could have been better handled.

Chief Humston proposed the social services division at a town meeting held last Thursday night at city hall. Over 100 South Bay residents and officials showed up at the meeting.

"Public opinion of the military and other uniformed "police-type" agencies has traditionally been poor, encompassing feelings of fear, hatred and mistrust, when, in fact, these agencies were organized to serve the public..." the chief said in his proposal.

The program would be staffed by both certified police officers and citizens. "It's aim would be pro-active, not a reactive approach," said the chief in his proposal.

Components of the plan include outreach to victims, information and referral services, food for the hungry, transportation for senior citizens and programs for South Bay's youth and other services.

City of Belle Glade plans to do special census in January

The 1990 Census is inaccurate and will cost the city of Belle Glade thousands of dollars a year for the next ten years, according to City Manager Lomax Harrelle.

The 1990 census reported 16,177 persons living in Belle Glade. Because the city has a diverse population involving several languages, it is believed that communication difficulties prevented all persons from being counted.

City officials feel an accurate population and housing count would allow for better prediction of the cost of delivering municipal services, and would generate additional revenues from state and federal programs which are based on population. Therefore, the city will initiate a special census by the U.S. Department of Commerce - Bureau of the Census.

This re-count can be an enormous benefit to the citizens. According to City Manager Harrelle, "I can't stress enough how important this special census is to Belle Glade. It is vital that everyone is counted. If we are successful in revising the population, the City stands to gain thousands of dollars in extra funding each year this decade." Harrelle urges residents to give their support and cooperation.

Coordinators emphasize that all information gained from the Census is confidential. Census takers have no connection with law enforcement or immigration. An individual does not have to be a U.S. citizen to be counted. Enumeration will begin in January an take approximately two weeks. The census will be conducted by a Bureau supervisor who expects to fill 35 poll-taker positions. Applications for census workers are available at the City Manager's office.

Glades Ford Lincoln Mercury

Gobble Up These Values

Did you know you can buy 92 Fords for as low as $6987.

92 Mercury Tracers as low as $8487.

92 Escorts as low as $8787.

PRE-Thanksgiving sales & markdowns

All 92's & 93's marked down for this Special Holiday Sale.

Where buying is a pleasure again.

OPEN 7 DAYS

Sales open until 9pm weekdays.

SERVICE OPEN SATURDAYS for your convenience.

525 NW AVE L
BELLE GLADE

E
N 441 (Main St.) S
NW Ave L
W
FORD LINCOLN MERCURY

Nobody will sell you a Ford, Mercury or Lincoln for Less.

407 992-4000

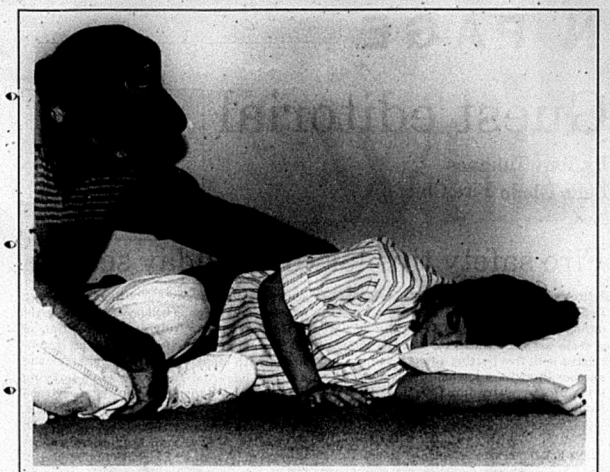

Take it easy...Brandy Wester gets a back rub from her husband Benny at pre-natal classes at Everglades Memorial Hospital. Brandy's baby is due in January and Benny hopes to attend the birth to help his wife through natural childbirth. The six-week pre–natal class is taught by Sherri Ritter. She had several couples practice relaxation techniques in the first class session.

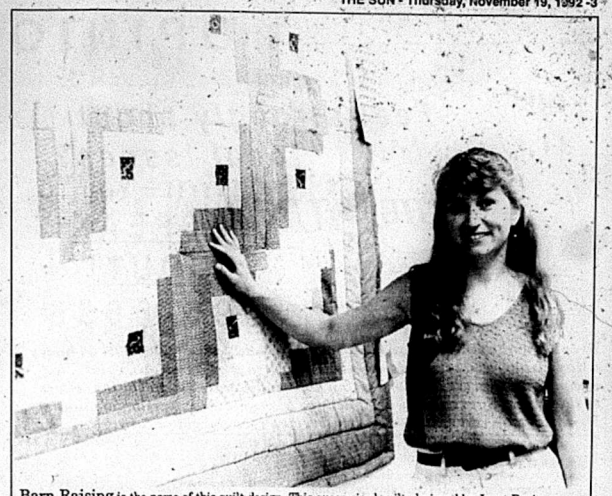

Barn Raising is the name of this quilt design. This queen-sized quilt, designed by Janet Davis, a pre-natal instructor for Building Blocks, will be sold in a drawing November 23 at 4 p.m. For ticket information call 996-3889.

Farm Labor Contractor office opens in Glades

A Farm Labor Contractor Registration office has opened at 349 N.W. 16th St. Suite 108 Belle Glade.

The Florida Farm Labor Contractor Registration Law changed in 1990. Beginning July 1, every Farm Labor Contractor/Crewleader must take and pass the Farm Labor Contractor test before receiving a Farm Labor Contractor Certificate of Registration.

Therefore, as a Registration Consultant Specialist in Farm Labor Contractor Registration and the Florida Farm Labor Contractor Law Chapter 450 Part III, the following services are available to you and/or your company to be utilized as deemed necessary to maintain compliance or future compliance as required by law.

Services available include: registration as a Farm Labor Contractor, transportation (drivers, providing transportation, insurance coverage, vehicle inspection, field inspection), posting documents (State and Federal Requirements), field sanitation, Child Labor Law, Workmen Compensation, Unemployment Compensation tax, Notary Public Service available (bonded), Payroll Audit Counseling (paying workers, complaint dispute), Labor Compliant (regarding farm--workers).

Administrative Hearing Counseling regarding Farm Labor Contractor to include fines, penalties, or any other violation of the Florida Farm Labor Contractor Registration Law.

Also, if there is anyone in the occupation of a Florida Farm Labor Contractor that needs assistance in passing the required test, which all Farm Labor Contractor must pass before a License will be issued, please call 992-8501 (day) 996-1772 (night).

Man arrested after shooting

A 20-year-old Belle Glade man is in jail today accused of shooting two men in front of the Little Harlem Bar, 517 S.W. Avenue B Place Saturday night.

Charged in the shooting is Carlton Lewis Thomas of 1233 S.W. Avenue E. Injured in the incident were Venett Harden, 34 and Ronald Tarver, 24, both of Belle Glade.

Officer Ed Britt responded to the shooting complaint about 10 minutes after midnight November 14. Tarver told Officer Britt he was on the pay phone outside the bar when he was shot in the right arm just below the elbow.

Harden, who was also outside the bar, fled when the shooting started and was struck in the right upper arm and knocked to the ground. Both were taken to Glades General Hospital.

Officer Britt said the shooting was apparently over an earlier incident between Tarver and Thomas.

New officers...Everglades WIFE, (Women Involved in Farm Economics) installed new officers November 13. Shown seated from left are Linda Parker, vice president, and Jo Ann Tucker, president. Standing from left are Corresponding Secretary Lee Sutterfield, Treasurer Iris Tanner and Recording Secretary Audrey Andreis.

November 20-26 is Farm-City Week

Local farm leaders are preparing for Farm-City Week 1992. Agriculture is one of Florida's largest industries, an industry not often understood by Florida's growing urban population. Farm-City Week will promote a better understanding between farm and city residents. This year's observance extends from November 20 through November 26.

This will be the 37th annual observance of Farm-City Week. Last year more than 18,000 communities participated in the United States and Canada. A presidential Proclamation and a joint Congressional Resolution have called for Farm-City Week observances each year since the inception of the event. Farm-City Week has won the Freedom Foundation's distinguished service Award and the Silver Anvil Award from the Public Relations Society of America.

Here in Western Palm Beach County, agricultural businesses include: rice, sugar cane, sod and vegetables.

Western Palm Beach County Farm Bureau hopes that the events and activities of Farm-city Week will create a greater awareness in cities of the types and sizes if farms in our area. If farm residents can understand urban growth, and city residents can understand the concerns of agriculture, then there will be a great chance of the two working together to solve common problems such as environmental and governmental issues.

Smokeout

Continued from page 1

• Drink lots of water and fruit juices, and avoid spicy food, coffee and soft drinks with caffeine that can trigger a desire for cigarettes.

• Change your habits connected with smoking. Leave the dinner table soon after eating to avoid the desire to light up. When on the telephone, reach for gum instead of a cigarette.

To quit permanently, studies show smokers need support from family, friends and co-workers.

"The important thing to remember is to take it one step and one day at a time," Ms. Van Dyke said. "One day's success can lead to another."

Smokers who want to quit can also call the American Cancer Society at 1-800-ACS-2345 for a free brochure on quitting smoking.

The NAIL PLACE
Holiday Special
Full Set $20.00
Fills $12.00
Manicure $6.00
Pedicures $10.00
Call For Appointment
Paula McNeill
996-0490

SCHOOL PHYSICALS
Includes:
• Ear Test • Eye Exam
• Urinalysis • Hemoglobin
• Physical Exam
$30.00 (without immunization)
Don't be caught this season without your "FLU SHOT"
$15.00
(for established patients.)
Martin T. Harland, D.O., P.A.
FAMILY & GENERAL PRACTICE
1301 S. Main St., Belle Glade, FL 996-2024
Hours: Monday - Friday, Call for appointment

Insurance Directory
GLADES INSURANCE AGENCY, INC.
AUTO-MOBILE HOME-COMMERCIAL
SR-22, 141 S. Main St., # 251 • 996-4100 • Belle Glade
MR. AUTO INSURANCE
1504 S.W. Ave E • 996-4454 • Belle Glade
SILVER STAR INSURANCE AGENCY
1504 S.W. Ave. E • 996-2861 • Belle Glade
HAVE YOUR INSURANCE COMPANY LISTED HERE.
For more information, call 996-4404

CONCERNED PROFESSIONALS, COMPASSIONATE CARE.
PALM BEACH STAFFING
PRIVATE DUTY
★ RN's
★ LPN's
★ CNA's
★ BABY SITTERS
FREE IN-HOME EVALUATION
• Our personnel meet exceptionally high standards. They are screened, tested and insured.
• Hourly, Daily or Live-In Service.
• Registered Nurses • Homemakers
• Licensed Practical Nurses • Companions
• Home Health Aides • Therapists
(407) 686-8089 24 Hours - 7 Days
FAX #686-5311 Compare Our Rates
"Where Quality Health Care Is Only A Phone Call Away"

James W. McConnell, M.D., P.A.
is pleased to announce the opening of his
Ear-Nose-Throat &
Head and Neck Surgery Practice
at Glades General Hospital.
996-6571

OPINION PAGE

Feel strongly about local issues?

THE SUN INVITES YOU TO **SPEAK OUT!**

996-6636

To voice your opinion on any subject, call Speak Out at 996-6636, 24 hours a day. Readers can use this special number to pose questions, voice complaints, express opinions or pat somebody on the back. Unlike letters to the editor, Speak Out is designed for anonymous expression of opinions. We edit Speak Out calls for clarity, brevity, relevance and fairness.

That's how it is in heaven

I'd like to discuss the possibility of building a foundation to educate more young people.

I'm Speaking Out because the point I'm trying to make is that young people need all kinds of advantages and something to fall back on if they can't be educated any more.

You see, one day, we've all got to learn to live together in this world because that's how it is in heaven, that's what God wants.

Get used to it

I think the Republicans are still in shell shock. Why don't you put in the paper that Bush has lost and Clinton is in and the Republicans need to quit crying about "poor old Clinton", 'cause he's the president for at least the next four years.

Let's save those tax dollars

I'm wondering why in the time we're having with the budget crisis here in the City of Belle Glade a city employee drives a city vehicle to the tennis courts to play a game of tennis after 7 p.m. at night?

Editor's note: I spoke with the city employee, who said he has the use of that truck 24-hours a day because he is on call at all hours of the night. He maintains those courts and is often called late in the evening to turn off lights at the courts.

School shows appreciation to members of Glades Relief group

Editor's note: Members of the Glades Relief Volunteers participated in the relief effort in Dade County after Hurricane Andrew. They returned when local schools opened to provide school supplies to Miami Heights Elementary School.

The Glades Relief Volunteers are headed by Clay Connell, Badcock Furniture, Larry Simmons, Larry's A/C and Appliance and Ron Pittman at Glades General Hospital and many Glades residents. Also helping with school supplies was Xi Zeta Mu Sorority.

Following are a few of the letters of thanks the organization received from the students.

In appreciation...Members of Xi Zeta Mu Sorority were given t-shirts for helping purchase and deliver supplies for students at Miami Heights Elementary School recently. Shown, from left is Merelyne Cockran, an unidentified Miami Heights teacher and Jane Evans.

Dear Belle Glade Volunteers,

Thank you for giving us the supplies. I like what you volunteers did for us. I think you're very nice people for doing what you did.

During the next hurricane I hope we have all the supplies we need.

Sincerely,
Scott Gale, Mrs. Brennan's Fourth Grade Class

Dear Belle Glade Volunteers,

Thank you for those supplies. That was nice of you.

You want to know something? The hurricane was so bad.

Your friend,
Giovanni

Dear Belle Glade Volunteers,

Thank you for sending us the glue, papers, and other things. Some of us really needed these things. I didn't need all of those things.

I'm in Mrs. Brennon's fourth grade class. My name is Kirk. My last name is Williams. My house got hit bad. How is yours?

Sincerely,
Kirk

Dear Belle Glade Volunteers,

Thanks for the great things you sent. You are great people. My friends and I love them, even my teacher loved it. She loved them so much until she wanted to keep some of it.

Well, got to go.

Sincerely,
Redames Figueroa

Dear Belle Glade Volunteers,

Thank you for all the things you gave us that was very nice. Some of us really needed it.

Melissa Andwar

THE SUN

417 N.W. 16th Street • Suite 6
Belle Glade, FL 33430 • (407) 996-4404

A PLEDGE TO OUR READERS

We pledge...

- To operate this newspaper as a public trust.
- To help our community become a better place to live and work, through our dedication to conscientious journalism.
- To provide the information citizens need to make their own dicisions about public issues.
- To report the news with honesty, accuracy, purposeful neutrality, fairness, objectivity, fearlessness and compassion.
- To use our opinion pages to facilitate community debate, not to dominate it with our own opinions.
- To correct our errors, and to give each correction the prominence it deserves.
- To provide a right to reply to those about whom we write.
- To treat people with courtesy, respect and compassion.

Brenda Bunting.....Editor & General Manager
Lee Sutterfield.....Sales & Circulation Manager
Katy Morales.....Office Manager
Chip Newton.....Staff Writer
Wendy Stormer.....Production
Paula Whitehead.....Co-op Sales

"The SUN" (USPS 005026) is published weekly for $15.00 plus tax, per year in Palm Beach County; $30.00 plus tax, per year out-of-county, by Independent Newspapers Inc. 417 N.W. 16th Street, Suite 6, Belle Glade, Florida 33430. Second Class postage paid at Belle Glade, FL.

POSTMASTER:
Send Address changes to *THE SUN*
P.O. Box 2226, Belle Glade, FL 33430

ACTIVE MEMBER FLORIDA PRESS ASSOCIATION

PUBLISHER'S NOTICE - *All real estate advertised herein is subject to the Federal Fair Housing Act, which makes it illegal to advertise any preference, limitation or discrimination based on race, color, religion, sex, handicap, familial status or national origin, or intention to make any such preferences, limitations or discrimination.*

We will not knowingly accept any advertising for real estate which is in violation of the law. All persons are hereby informed that all dwellings advertised are available on an equal opportunity basis.

"ERRORS - The liability of the publisher on account of errors in ommissions from any advertisement will in no way exceed the amount of the charge for the space occupied by the item in error, and then only for the first incorrect insertion."

Guest editorial

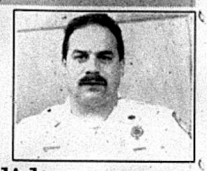

By Tony Tuliano
Belle Glade Fire Chief

Fire safety tips for the Holiday season

Editor's note: Last year the Belle Glade Fire Department responded to a total of 742 calls during the holiday season. Mr. Tuliano said 255 of those were residential. Of those, 25 were fire related with five heating equipment fires and another three were kitchen fires. Forty-six of those fires were structure fires in one and two family dwellings.

•••

The holiday season is rapidly approaching. This means cooler weather and everybody focusing on traditional celebrations. With all the environmental changes and activities associated with this time of year we need to be even more conscious of fire safety. I have put together these fire safety tips to help you and your family have a safe holiday season.

Heating your home safely

According to the National Fire Protection Association, heating equipment is the second leading cause of home fires in the United States. Chances are most of these fires could be prevented with proper understanding and use of this equipment. If you are planning to purchase new heating equipment be sure to select products that have been tested and approved by an independent testing laboratory. It is very important to install and maintain heating equipment properly in accordance with your local fire and building codes.

1. Portable and space heaters can be electric, liquid fueled, gas fueled or solid fueled (wood or coal). All types must be placed at least 36 inches away from anything that can burn such as wall coverings, clothing, bedding, pets and people. You should never leave space heaters operating when you are not in the room or when you go to sleep.

Children and pets should not be left unattended when using space heaters. Drying clothing and other combustibles over a space heater is a common practice that poses a distinct fire danger. Power cords to electric space heaters should be periodically checked for frayed or damaged wire before being plugged into electrical sockets. If damage of this type is found, the equipment should not be used unless serviced and repaired by a trained professional.

2. If you have a liquid fueled space heater (such as a kerosene heater), use only the fuel recommended by the manufacturer. Never use gasoline or any other substitute fuel because the wrong fuel could burn hotter than the equipment design limits.

When refueling always turn off the heater and wait until it cools down before adding fuel. Clean up any spills immediately. If you are considering a liquid fueled space heater be sure to check with your local fire and building departments to find out if it is legal for your type of occupancy, and the requirements concerning fuel storage

3. If you have a working fireplace you should have your chimney inspected, and cleaned if necessary, by a trained professional prior to the start of every heating season.

Creosote, a chemical substance that forms when wood burns, builds up in the chimney and can cause a chimney fire if not properly cleaned. Always use a sturdy screen in front of the fireplace for protection when burning. Remember to burn only wood. Never burn paper, cardboard or pine branches that can float out of the chimney and ignite other materials outdoors. Never use flammable liquids in a fireplace. If you are planning to purchase a factory built fireplace select one that is listed by an independent testing laboratory and have it installed in accordance with local fire and building codes.

Celebrating safely

The winter holidays are a time for joy and celebration. This means lots of parties, decorating, cooking and a risk of fire. Please keep in mind these fire safety tips to help keep your family safe during holiday celebrations.

1. Holiday lighting truly accents this time of year bringing people into the holiday spirit. Along with lighting we must consider the possible hazards. Take care when burning candles. Be sure they are kept well away from decorations or any other combustible materials. Do not leave children unattended in a room with lit candles. Always keep candles; as well as matches and lighters up high out of the reach of children. Do not display lit candles in windows or near exits as they are needed to escape in an emergency. Never use candles to decorate Christmas trees. When decorating with electrical lights be sure to purchase only those labeled by an independent testing laboratory. Check lighting cords for frayed or damaged wires before plugging into electrical sockets. Do not use if any damage is found. Never run power cords under carpeting or rugs. For outside decorations be sure to use only lights that are labeled for outdoor use. Do not overload electrical outlets. Always unplug all lights before leaving home or before going to sleep.

2. When decorating for a holiday party only use materials that are non-combustible or flame retardant. Provide guests with large, deep ashtrays and check them frequently. After the party, check inside and under upholstery and in trash cans for cigarette butts that may be smoldering. Dispose of wrapping paper and boxes at once. Do not allow them to accumulate.

3. If you are planning to set up a live Christmas tree you should choose a fresh tree. Use a sturdy stand that is designed not to tip over. Place the tree well away from any source of heat and exits. Be sure to keep water in the tree stand water pan and check it often. A live tree should be taken down when it starts becoming dry and the needles begin to fall.

If you are planning to purchase an artificial tree be sure it is labeled as fire retardant. When using lights on trees be sure you can turn off the lights without having to reach under the tree.

4. Everyone knows the holiday season means lots of activity in the kitchen. What you may not know is that cooking is the leading cause of home fires and home fire injuries in the United States. Whenever you are working in the kitchen you should avoid wearing loose clothing. Clothing can be ignited by hot burners. Never leave the kitchen when you are cooking on the stove. Pot handles should be turned in when cooking to avoid spilling hot cooking materials. Do not store any items on the stove top. Kitchen appliances should be kept clean and in good working condition. Be sure to turn off all appliances after use. Be careful not to overload electrical outlets and never use appliances near water. Know where your portable fire extinguisher is located and how to use it properly.

5. Some people celebrate the New Year with fireworks. These devices are dangerous and are designed to burn hot and/or explode. Even sparklers which are often misunderstood to be harmless, burn to temperatures around 1800 degrees fahrenheit. Do not let a possible firework injury spoil your holiday fun. Plan to attend public fireworks displays put on by trained professionals instead.

In closing, it is important we develop and practice good home fire safety habits not only during the holiday season but throughout the year. Being aware of and responding to simple precautions can make a difference in avoiding disaster.

On behalf of the Belle Glade Fire Department I would like to wish you and yours a happy and safe holiday season.

Sincerely,

Tony Tuliano
Fire Chief
City of Belle Glade

Letter to the editor

Dear Editor:

November is National Hospice Month and a good time to show that Hospice has more to do with living than it does with dying.

Hospice care affirms life and is concerned about the patient's quality of life by making him comfortable, honestly answering his questions and giving guidance to his family. Hospice care helps patients retain their dignity by allowing them to choose their environment and who will care for them. Our program, Hospice of Palm Beach County, has been involved in this rewarding work since 1979.

Hospice provides medical care through the visits of specially-trained doctors, nurses and nursing assistants. Hospice also provides guidance and support through social workers, clergy, grief experts and compassionate volunteers. Patients of all ages with any type of terminal illness are eligible for hospice. Through money raised by our community, Hospice of Palm Beach County has accepted patients whether they can pay for services or not.

Sincerely,
Rebecca Peeling
Director of Marketing and Public Relations

While cancer treatment has come a long way, you no longer have to.

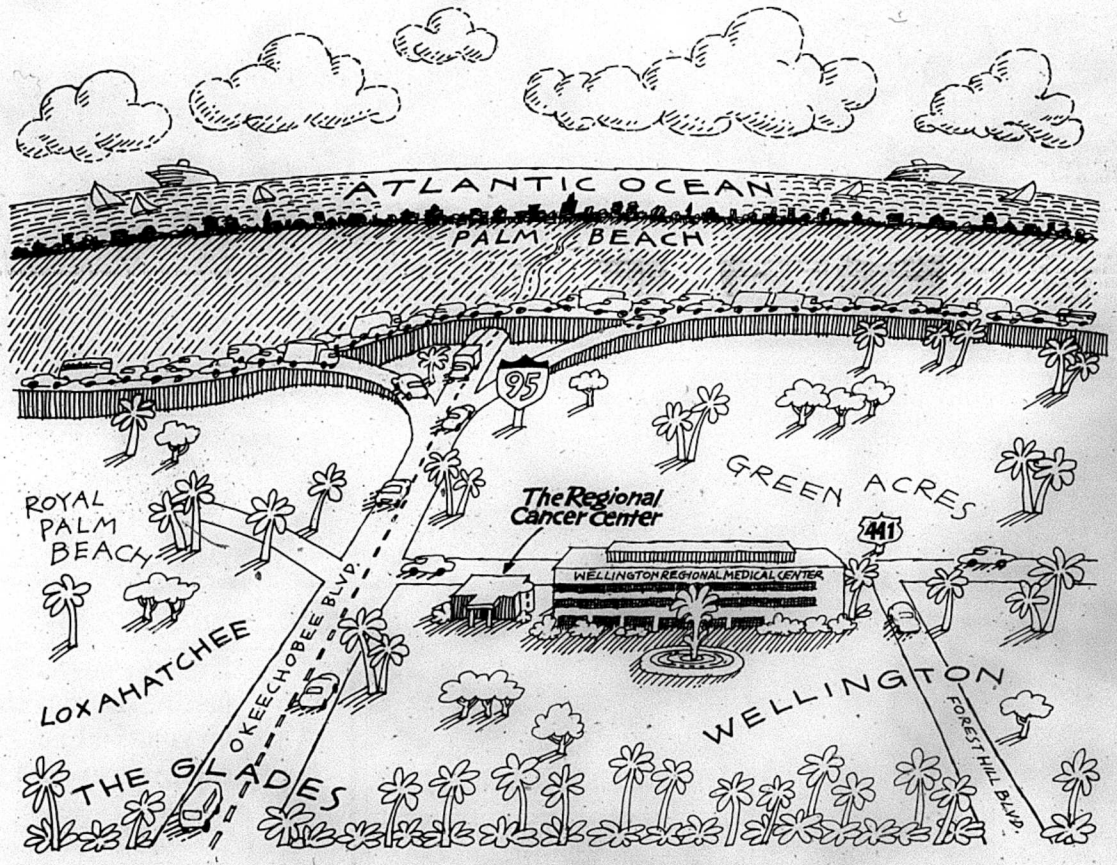

The finest cancer treatment you can find anywhere, you can now find right in the neighborhood. The new Regional Cancer Center at Wellington.

Providing both diagnostics and radiation therapy on an outpatient basis, the Center is located in the heart of Florida's western communities. So patients can spend more time with family and friends, and less time making long, daily commutes to and from the hospital for treatment. We can even arrange free transportation if necessary.

Find out more about us by calling 407-798-8512.

With the Regional Cancer Center, life can be so much easier.

The Regional Cancer Center at Wellington

Wellington Regional Medical Center, 10101 Forest Hill Blvd., West Palm Beach FL 33414

Homecoming, Blue Devil Style

Homecoming Queen...Ruby Ann Arias and Mr. and Miss Pahokee Middle-Senior High and their Court appeared at halftime of Friday night's Homecoming Game against bishop Verot. Miss Arias is nearest the camera. Pahokee won the game 14 - 0.

SUNPHOTO BY CHIP NEWTON

Bruiser cruiser...Pahokee High football players out for an afternoon drive are, nearest the camera, Alfonza Benniefield; at left, Ulrik Williams; driving, Dedrick Jones; visible behind Benniefield, Anthony Everette; on trunk, l to r, Connie Boldin, Rodney Hamilton; rear door open, Michael Joseph and Denorse Mosley. They're in the parade!

SUNPHOTO BY CHIP NEWTON

A Royal Affair...is the theme of Pahokee Elementary's 1992 float entry in the Pahokee Middle Senior High School Homecoming Parade. Riding the float were the King and Queen of Pahokee Elementary and their Court.

SUNPHOTO BY CHIP NEWTON

Pahokee parade phan club...The streets of Pahokee were lined with smiling faces of all sizes last Friday afternoon as the Pahokee Middle Senior High School Homecoming Parade wound through town. Kids of all ages had a ball, especially when folks on the floats tossed goodies into the crowd.

SUNPHOTO BY CHIP NEWTON

Puff-Puffers...Dark-shirt #2, Nikita Coleman, catches a pass Thursday as the senior girls play the junior girls in a powder-puff football game as part of Pahokee High's Homecoming festivities. In pursuit of Miss Coleman is junior Latisha Davis. She wasn't quick enough - Miss Coleman scored. The seniors won 18 - 0.

SUNPHOTO BY CHIP NEWTON

Now you see it...now you hear it! Pahokee High drummer Kajuanji Boldin bangs the drum slowly. Through his instrument you can see Brian Harris, another band member. They're in the parade!

Pahokee Homecoming A+

Pahokee Middle Senior High School celebrated its Homecoming last week, and it was great!

They did about everything you can do nowadays, from Powder-Puff football, to dancing, to defrocking the Bishop Verot Vikings on the football field Friday night.

And what a parade! Streets lined with happy kids of all ages and sizes, both watchers and participants, and miles and miles of bands, dancers, and fancy floats.

Mr. and Miss Pahokee High were there, with their Court and the Homecoming Queen, as well as Kings and Queens and Courts from other schools in the Glades area.

We'd need fifty-nine pages to show you all the photos!

Glades FORD MERCURY LINCOLN

Great Deals on New & Used Cars and Trucks

Adrian (Big "A") Vereen

B.G. 407 992-4000 525 N.W. Ave "L"

W.P.B. 407 659-0443 Belle Glade

If energy costs are putting the squeeze on your budget, call Synergy Gas!

Let Synergy Gas show you how to save money using propane for water heating, room heating, heating, cooking, clothes drying and much more!

If you are already using propane or are a new propane user, we have a very special introductory offer for you!

ONLY $29.95

- Your first year's tank rental
- Tank setting & regular hookup
- $25 gift certificate good toward your next appliance purchase over $250.00
- 24 hour emergency service, 7 days a week
- Balanced Billing Payment Plan
- Our friendly, dependable, courteous and professional service
- Advance Purchase Program to lock in your propane prices

NEW CUSTOMER SPECIAL Rent an energy efficient propane water heater for as low as $4.95 per month!*

CALL US TODAY!

(407)996-5521

(813)763-1609

SYNERGY GAS

450 East Palm Beach Rd South Bay, FL

4257 Hwy. 441 South Okeechobee, FL

*Some restrictions apply. Ask for details.

The family of Clarence Lee would like to thank our many friends for your support of friendship and the many kindnesses you showed during this difficult time.

J.D., Pete, Phyllis

Dr. Kevin Connell

INSURANCE CARDS ACCEPTED
Health Insurance (Major Medical)
Liability (Automobile Accident)
Workmen's Compensation (On Job)

LOW BACK PAIN

If back pains are a way of life for you, the reasons can be varied and complex. Some may be pathological, but very often the cause is muscles which are either over or under-exercised which are producing spinal distortion. Vertebrae slip into abnormal positions, resulting in "pinched" and irritated nerves, which cause pain and even loss of function of the affected body part. Poor posture, or even emotional tension, can be the root cause.

CONNELL CHIROPRACTIC CLINIC

607 S. Main St., Suite 106 (407) 996-1976 Belle Glade, FL

THANKSGIVING SALE
at *Charles A. Cox Jewelers*

LAY-A-WAY NOW FOR *CHRISTMAS!*

A Small Deposit will hold any item.

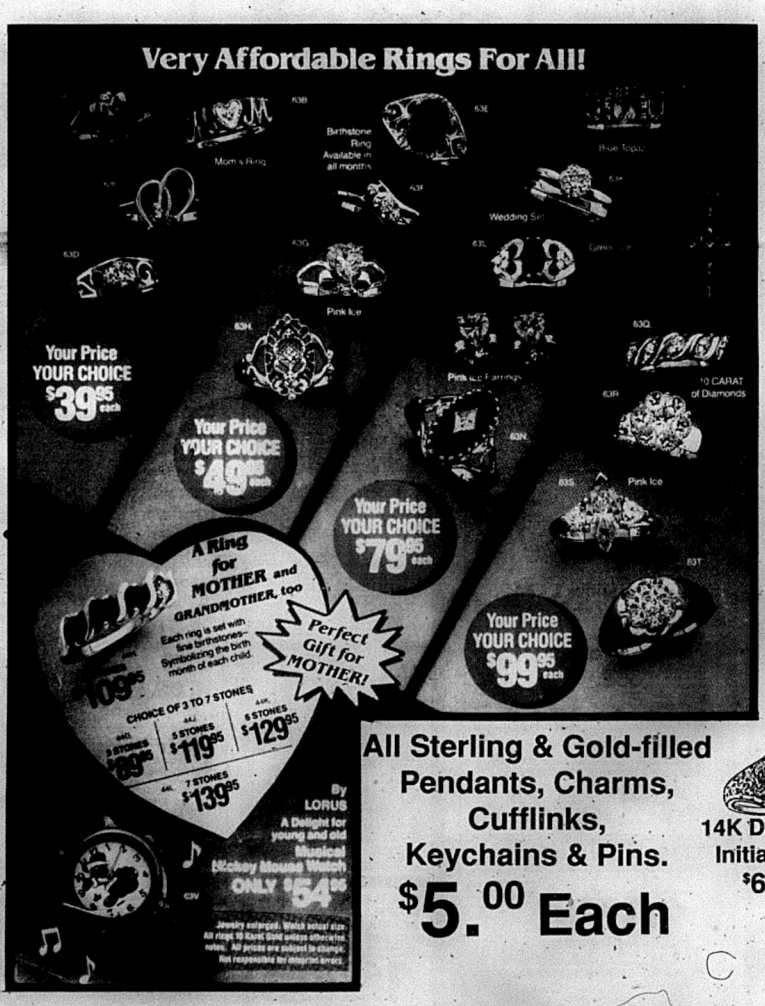

1/2 OFF
all OPAL, PEARL, ONYX, TIGEREYE and JADE RINGS

35% OFF
All solid gold Chains, Charms, Earrings

14K Gold $64.95

NAME PENDANT WITH CHAIN

14K Diamond Earrings $8.95

Watches up to 1/2 OFF

All Sterling & Gold-filled Pendants, Charms, Cufflinks, Keychains & Pins.
$5.00 Each

14K Diamond Initial Ring $64.95

Ladies 1/4 Carat Cluster Ring $149.95

Solid Gold Initial Ring $14.95

Gentlemens Diamond Horseshoe Ring $139.95

VISA MasterCard DINER'S CLUB

Charles A. Cox Jewelry
251 W. Ave. A • 996-2575

Sports

Glades Day ends season in style

The Glades Day Gators defeated Moore Haven's Terriers Friday night at Moore Haven to wrap up their season at 5 - 5.

The scoring opened with Quarterback Grahaffi Chancey scoring on a two-yard run in the first quarter.

Miles Griffin scored twice in the second quarter, first on a three-yard run, then on an 18-yard run.

Demetrius Scruggs scored for the Terriers on a nine-yard run, making it 18 - 7 at the half, Gators up.

In the third quarter, Terrier Quarterback Willie King made a superb 69-yard touchdown run, and Griffin ran one in from the eight for the Gators. Jeff Goodale ran in the two-point PAT.

The fourth quarter also saw both teams score. Miles Griffin carried another in for the Gators, from the four, and Pat Whitehead hit the PAT kick, then Eddie Gore got in for the Terriers and Willie King fired a PAT pass to Austin Braham.

The Gators had 57 carries for 327 yards, and zero in the air. Miles Griffin had 192 yards on 32 tries and two touchdowns. Jeff Goodale carried 10 times for 116 yards.

The Terriers had 200 yards on the ground and 48 in the air.

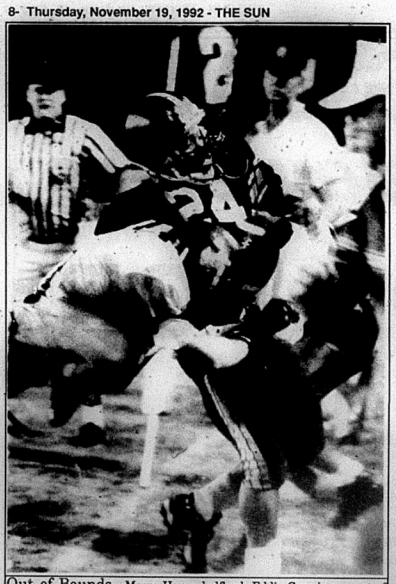

Out of Bounds...Moore Haven halfback Eddie Gore is run out of bounds by a Gator defender Friday night. Gore scored on a five-yard run in the fourth quarter, but the Gators won, 33 - 22.

DARREN KIRCH PHOTO

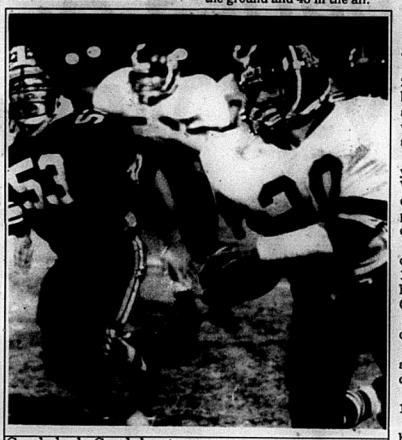

Good deal, Goodale...Gator #20, Jeff Goodale, turns upfield Friday night as Glades Day defeats Moore Haven 33 - 22. Goodale had 116 yards on 10 carries and scored a two-point PAT in the game.

DARREN KIRCH PHOTO

Miles for Miles...Griffin, that is. The Gator fullback had 192 yards and four touchdowns on 32 carries as the Gators defeated Moore Haven's Terriers 33 - 22 Friday night in Moore Haven.

DARREN KIRCH PHOTO

FOR SALE: 1989 Mustang GT Convertible.25K miles. Red with white top & white leather interior. **Auto, Loaded.** Wife's car-LIKE NEW! $11,995 OBO. Call Dan at (407) 992-4000.

NOW OPEN! SALES & SERVICE!

FOR NEW

CHEVROLET Geo

Cadillac. BUICK

Oldsmobile PONTIAC

SPECIAL PURCHASE!

Grand Am SE Coupe

4 TO CHOOSE FROM

1992 PONTIAC GRAND AM

4 door loaded with equipment! Power brakes, power door locks, power steering, cruise control, air conditioning, automatic, AM/FM stereo and MOORE!

YOUR CHOICE!

$10,995

Plus tax and tag. Includes rebate as applicable.

CHEVROLET-GEO-CADILLAC
BUICK-OLDSMOBILE-PONTIAC

STEVE MOORE

PALM BEACH RD. BELLE GLADE
Corner Road To Palm Beach

1-800-876-6788
(407) 992-9700

Crusaders take safari in Lion country, get devoured

Chris Cunningham completed 20 of 34 passes for 209 yards, but it wasn't enough Saturday afternoon as the Crusaders were overwhelmed by Westminster Academy's Lions.

With a final score of 35 - 0, you'd think the game was all Westminster, but that's not the case at all. The rushing and passing statistics tell a different story.

The Crusaders had 50 yards on the ground compared with 191 for the Lions, but the Lions had 92 in the air while the Crusaders had 209.

The Crusaders had 15 first downs, the Lions 9.

Nick Butler had 189 yards and four touchdowns on 12 carries for the Lions.

Gus Peavy had 14 catches for 132 yards.

Cunningham finishes his high school career with 402 passes completed for 4,994 yards and 46 touchdowns, new records at the school.

ROSE AUTO STORES

Sale prices good Sunday, Nov. 15 thru Saturday, Nov. 21, 1992.

If It's On Sale Anywhere It's On SALE Here.

MOTOR OIL 30W or 40W AMALIE 89¢ Qt. 10W40 OR 20W-50 99¢ Qt. Purchase limit 1 case per customer.

OIL FILTERS Designed to meet rigid performance specifications. Full flow filter. For many U.S. and import cars. Sale Price...1.99 Mfr. Rebate...1.50 YOUR FINAL COST 49¢ Ea.

AIR FILTERS A clean air filter can save gas and restore lost engine power. For many U.S. and import cars. Sale Price...2.99 Mfr. Rebate...1.50 YOUR FINAL COST 1.49 Ea. PURCHASE OF ANY 2 STP FILTERS REQUIRED FOR $3 TOTAL REBATE. See in store for complete details.

ZEREX ANTI-FREEZE & COOLANT Designed to prevent freeze-ups, boil-overs, and corrosion year round even under extreme conditions. Sale Price...3.47 Mfr. Rebate...1.50 YOUR FINAL COST 1.97 Gallon. Limit 2. See in store for complete details.

Prestone BRAKE FLUID For disc and drum brakes. 12 OZ. Sale Price...1.29 Mfr. Rebate...1.00 YOUR FINAL COST 29¢ Ea. 32 OZ. Sale Price...2.99 Mfr. Rebate...1.50 YOUR FINAL COST 1.49 Ea. See in store for complete details.

GAS-MATIC SHOCKS Low pressure gas charge provides superior handling and control. Available for most import and domestic cars. 19.99 Ea. MONROE GAS-MAGNUM Provides a smoother and safer ride. Designed for full size pick-ups and vans. 25.99 Ea.

JUST BRING IN THEIR AD & WE'LL BEAT IT BY 5%! If you find an item for less, simply bring in current dated proof and we will beat the price on the same or comparable item. Price comparisons are done at the time of purchase only. We can not be responsible for typographical errors, inventory shortages, out of stock items, floor samples, discounts and size of a total inventory of quantities.

PHILIPS LIGHTING HALOGEN HEADLAMPS 4 LAMP SYSTEM H4651/4656/4701/4703/5001/5006 Sale Price...5.99 Mail in Rebate...2.00 YOUR FINAL COST 3.99 Ea. 2 LAMP SYSTEM H6017/6054 Sale Price...12.99 Mail in Rebate...2.00 YOUR FINAL COST 10.99 Ea. CARTRIDGES H6004/6/9 Sale Price...8.99 Mail in Rebate...2.00 YOUR FINAL COST 7.99 Ea. See in store for complete details.

WIPER BLADES 4.44 Ea. #36 Series Huge the glass for superior wiping quality. Clearance limited to store stock.

PORTED VACUUM SWITCH Improves engine performance and helps prevent knock and ping. Most import and domestic cars. Reg. to 21.99 16.99 Ea. ALL OTHERS IN STOCK $3 OFF REGULAR PRICES. TOMCO

BOTTLE JACKS HYDRAULIC 2 TON 9.99 Ea. PW1621 4 TON 14.99 PW1624 6 TON 19.99 PW1626 Wilmar

WHEEL BEARING SET FRONT INNER OR OUTER 4.99 Set #1-17 ALL OTHER WHEEL BEARINGS IN STOCK $3 OFF REG. PRICE. SKF

MULTI-PURPOSE WHEEL BEARING GREASE Recommended for wheel bearings, discs and drums. 1.49 Ea. #6813/6825 AMALIE

T-PLUS MULTI-VISCOSITY ENGINE TREATMENT With Du Pont Teflon. 13.99 Ea. #HPT-201-12 T-PLUS

MOTOR OIL 30W OR 40W Valvoline 99¢ Qt. 10W-30 OR 10W-40 1.09 Qt. Purchase limit 1 case per customer.

65 MONTH BATTERY Up to 525 cranking amps. Premium starting power provides the extra power needed by computers, computers, etc. Sale Price...44.99 Exch. Mail in Rebate...10.00 YOUR FINAL COST 34.99 Exch. Excluding groups 64 & 65 $10 off regular prices. Plus Get $10 Back by mail.

Motorcraft TESTED TOUGH BATTERIES 40 MONTH Original equipment quality. Computer enhanced grid design. CLEARANCE Limited to store stock. Sale Price...29.99 Exch. Mfr. Rebate...5.00 YOUR FINAL COST 24.99 Exch. 50 MONTH Original equipment quality. Computer enhanced grid design. CLEARANCE Limited to store stock. Sale Price...39.99 Exch. Mfr. Rebate...5.00 YOUR FINAL COST 34.99 Exch. 60 MONTH 540 cranking amps. Original equipment quality. Sale Price...56.99 Exch. Mfr. Rebate...7.00 YOUR FINAL COST 49.99 Exch. GROUP 64 & 65 Sale Price...86.99 Mfr. Rebate...7.00 YOUR FINAL COST 79.99 Exch. See in store for complete details.

RESISTOR SPARK PLUGS 1.04 Ea. Limit 8. For most domestic cars. Original equipment. For best starts and smooth performance. BOSCH PLATINUM 1.88 Ea. Limit 8 $1 CASH BACK

STARTERS DOMESTIC REMANUFACTURED 17.99 Ea. Reg. to 34.99 w/Exch. Master Quality* 1 YEAR WARRANTY DOMESTIC Reg. to 47.99 w/Exch. 39.99 1 YEAR WARRANTY REMANUFACTURED IMPORT Reg. to 39.99 w/Exch. 29.99 1 YEAR LIMITED WARRANTY ALL OTHER STARTERS IN STOCK $10 OFF REGULAR PRICES.

RADIATORS Most U.S. cars and light trucks. Reg. to 149.99 99.99 ALL OTHERS IN STOCK $5 OFF REG. PRICES. MOLDED OR FLEX RADIATOR HOSE Designed to resist effects of heat, oil, ozone and corrosion. 2.99 Ea. Reg. to 5.99 GOODYEAR

THERMOSTATS 2.99 Ea. A small investment that will protect your car's engine. ALL OTHERS IN STOCK $2 OFF REG. PRICES Stant

The Store With More

OPEN 7 DAYS A WEEK!

BROWDER COUNTY

BROWARD COUNTY CONT.

PALM BEACH COUNTY

PALM BEACH COUNTY CONT.

MARTIN COUNTY

ST. LUCIE COUNTY

Sports

Pahokee Blue Devils come home in style, 14 - 0

BY CHIP NEWTON
SUN Staff

It was Happy Homecoming at Pahokee High School Friday night as the Blue Devils beat Bishop Verot's Vikings 14 - 0 for the District 7-2A championship.

Two weeks ago, the Blue Devils didn't have a shot at the 2A title; Suncoast had it all sewed up. But state officials reclassified Suncoast to 3A because the school had more enrollment than anticipated. That left the title up in the air. The Blue Devils caught it before it hit the ground.

To show their appreciation, Pahokee played their hearts out, holding the Vikings scoreless for four quarters.

Andreal Johnson had 169 yards and one touchdown (63 yards) in the game.

The Blue Devils turned a personal foul flag to quick advantage, with Craig Mickens scoring on a two-yard run seven plays after Pahokee was given the ball back when a punt was called back by the flag. Johnson carried the two-point PAT in.

As the second quarter drew to a close, the Vikings were threatening at Pahokee's 16, but a slick interception by Michael Joseph - in the end zone - saved the score and the Blue Devils 8 -0 lead.

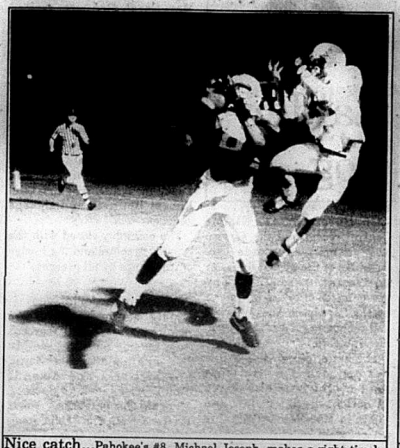

Nice catch...Pahokee's #8, Michael Joseph, makes a right timely interception behind the goal line Friday night. Joseph, playing defensive back, saved a sure Bishop Verot touchdown when he flew in front of the Viking's intended receiver in the end zone.

SUNPHOTO BY CHIP NEWTON

Late in the third quarter the Vikings again threatened, but Denorse Mosley picked off another Viking pass near the goal line.

Four plays later Andreal Johnson was hit behind the line and looked like he was going down but broke free and raced 63 yards for Pahokee's second and last score of the game.

Looking for running room...Pahokee's Andreal Johnson, #15, goes for the gold Friday night as the Blue Devils beat Bishop Verot 14 - 0 for Homecoming. Johnson had 169 yards for the evening. With the win, the Blue Devils are now District 7-2A champs.

SUNPHOTO BY CHIP NEWTON

With just less than six minutes remaining, Ulrick Williams picked off another Viking pass at the seven-yard line, effectively finishing off the Vikings.

The game was marred by penalties, with Pahokee drawing nine for 95 yards, and Bishop Verot with five for 55.

The Blue Devils had 205 yards on the ground and 29 in the air; the Vikings had 147 on the ground and 47 in the air.

The Vikings were intercepted three times and lost two fumbles. Pahokee had no fumbles and no interceptions.

Raiders get Tigers at the tail end

The Raiders used magic Raider Rabbit Friday night, pulling it out of the hat after four quarters of all-out football.

The Raiders needed to stop Clewiston's Tigers to move into a first-place tie for District 14-3A. They did - on the one-yard line, in front of a crowd of about about 5,000 at Clewiston's Cane Field.

The game was tied at 7 all when the buzzer sounded the end of regulation play, so the arch-rivals went into overtime.

The Raiders got the ball first, on the 10-yard line, with four plays to score. They wound up with three points from a Francilme Grand-Pierre field goal from the 24 yard line.

Clewiston gained four yards in their first two plays, then Kelvin Robinson took a pitch out to the one where Reidel Anthony knocked him out of bounds.

For fourth and goal, the Tigers again pitched to Robinson who cut right, but Lawrence Walker and Johnny Rutledge were there. Ready.

The game started with Raider Quarterback Steve Smith running back the opening kickoff 60 yards. He then threw to Nakia Jenkins for a touchdown.

The score stayed 7 - 0 Raiders until 3:24 of the fourth quarter when Robinson scored from five yards out.

Halftime delights...Announcing Glades Central Community High School's dance troupe! There's more here than meets the eye, too. That is to say that there are more dancing girls than would fit into just one picture, so you don't see them... But the ones you do see are, left to right, Niki Pyfrom, Byneshia Hills, Isis Spencer, and Latonya Hills. The ladies were seen performing for the Raider crowd at Friday night's win over Clewiston.

RICK SCHUSTER PHOTO

The Raiders had 101 yards on the ground and 128 in the air, compared to 130 on the ground and only six in the air for the Tigers. Neither team fumbled the ball away, though each dropped and recovered, and the Tigers had one pass picked off, compared to none for the Raiders.

The Raiders were penalized nine times for 90 yards, compared to 4 for 20 for the Tigers.

The Dist. 14-2A playoffs will be held Monday, Nov. 23, at 7 p.m. at Forest Hills Highin West Palm Beach. Thefirst quarter will see the Raiders face Clewiston. The winner will play Cardinal Newman. The District champ will face Fort Pierce Central at home for the Region VII-3A title.

Corrections

In a story in our November 5 edition we referred to Ashley Meadows as one of the outstanding players on Christian Day's volleyball team. Her name is Erin Meadows.

On the same page is a picture of Pahokee volleyball player Jennifer Lairsey. We called her Jennifer Airsey.

Sorry!

Pediatric & Adolescent Medicine
THE PEDIATRIC CENTER
SHIRLEY ALICE MARINEAU, M.D., F.A.A.P.
&
SUSAN SHAMASKIN, D.O. F.A.A.P.
Both doctors are Board Certified • Diplomates of the American Board of Pediatrics • Fellows of the American Academy of Pediatrics.
10111 W. Forest Hill Blvd.
Suite 340
Wellington, FL
407 790-2600
Now Participating in:
Av-Med
Blue Cross/Blue Shield of FL P.P.O.
Maxlife
Anthem
Florida Health Network
Travelers
Preferred Health Providers
Humana H.M.O. & Humana P.P.O.
Care Florida
Prucare
The Health Care Advantage P.P.O.
Florida Health Choice
Private Insurance

MICHAEL A. GARVIN, D.P.M.
Podiatry with Foot Surgery & Ankle Treatment
HOSPITAL & OFFICE LASER SURGERY
• State-of-the-art surgical & non-surgical techniques
• Circulation Disorders
• Ankle Sprains
• Outpatient Hospital Surgery Option
• Pediatric-Adult-Geriatric Foot & Ankle Care
• Modern Bunion Correction
• Heel Spurs
• Hammertoe Correction
APPOINTMENTS
185 S. Barfield Hwy.
924-7216
Pahokee

Jeffrey M. Schwartz, M.D.
Offering a Personal and Caring Approach to Comprehensive Women's Health Care From Puberty to Menopause
OBSTETRICS • GYNECOLOGY • INFERTILITY
We Feature:
• Vaginal Birth After Cesarean Section
• In-Office Ultrasound
• Laser Surgery
• Colposcopy
• LEEP
• Norplant
• In-Office Osteoporosis Screening
Evening & Weekend Appointments Available
Most Insurance Plans Accepted
WELLINGTON CORPORATE CENTER
1500 Corporate Center Way, Suite 201
Wellington, Florida 33414
(407)795-0095

The family of the late Marvin D. Holloway, Sr. would like to thank the staff in the critical care unit at Glades General Hospital and Dr. Venugopal for their services. They also would like to thank everyone in the communities of Belle Glade, South Bay, Pahokee and Raderville for their acts of kindness and thoughtfulness shown during the family's time of bereavement. It will never be forgotten. May God richly bless and forever keep you is their prayer.
The Holloway Family

Belle Glade Medical Center
We accept Regular Medicaid, Medicare, Private Insurance, Worker's Comp.
Dr. A. Santos — Family & General Practice
Dr. Hugo Goldstraj — Pediatrics
Dr. Maria Gonzalez — Family & General Practice
FREE Transportation Available
15-A West Canal St. North • Belle Glade, FL
Mon. - Fri. 8:00 - 4:30
(407)992-8875
Se Habla Espanol
1-800-832-9531

C & C CARPET CLEANERS
* TRUCK MOUNTED STEAM CLEANING *
WHOLE HOUSE SPECIAL
$89.95
* 5 ROOMS & HALL *
• Upholstery Cleaning
• Deodorizing
• Carpet & Fabric Protectors
• Oriental Rug Cleaning
• Car Interior
Satisfaction Guaranteed
Call For Free Estimates
407 996-4546 or 407 795-0516
Licensed & Insured

School News

Knightly News

Who could forget Leon Perryman? He is the type of player who makes a lasting impression. The impression that he left behind at Christian Day School was a phenomenal season which included 1016 rushing yards and 18 touchdowns, leading the Crusaders to a 7 - 3 season.

Perryman is now making his mark at Cumberland College; a Division III school in Williamsburg, Kentucky. In his freshman year, Perryman has started his last five games at defensive line. During those five games, Leon has recorded an impressive 24 tackles, two sacks, and one pass deflection.

Jeff Renshaw, defensive coach at Cumberland, stated, "Leon isn't the biggest lineman that we've ever seen, but he always makes things happen. We coaches have a new phrase that replaces the old saying 'stuff happens.'

"At Cumberland it is 'Leon happens!'"

Coach Renshaw was also pleased with Leon's academic progress. "Spending long hours on the road and practice field, and being fifteen hours away from home can be hard for any young person to handle; but Leon is still able to maintain a G.P.A. well above 2.0"

They are expecting great things from Leon Perryman at Cumberland College, and we at Christian Day offer him our prayers and concerns for an exciting college career and future!

Leon Perryman

Gator Tales

Glades Day's varsity football team ended their season on a winning note last Friday, defeating the Moore Haven Terriers 33-21. The win made them 5 - 5 on the season.

We would like to congratulate the coaches and players on their fine play this year. They provided Gator fans with thrills and chills throughout the season with exciting games such as the victories over Christian Day and King's Academy, not to mention the 40 - 34 overtime win over LaBelle.!

Plus, they came within a couple of points of winning the district game against Benjamin. Congratulations once again, guys.

Now that football is behind us, the players are turning to the courts - the basketball courts, that is. With so many girls trying out for basketball this year, the coaches have added a junior high team.

So, between the boys and the girls, we have six Gator teams to watch!

The girls' season begins November 30 when the varsity squad goes to Fort Lauderdale Christian for tournament play. The boys' season opens December 7 with the junior high team competing in the Clewiston Middle tournament.

The National Honor Society's Food for Families drive was a big success, thanks to the outpouring of good will from grades K3-12. Sponsor Sharon Baumgartner reports over 700 items were collected in just two days.

Congratulations to the winning homerooms, who will receive a free breakfast of donuts and milk: elementary - grades 3 and 5, junior high - Ms. Schoenfeld's ninth grade, and senior high - Mr. Perez's 12th grade.

Yearbook sales officially ended Wednesday, according to yearbook advisor Karen Hansford. Congratulations go to ninth grader Jared Davis, who won a free yearbook in last Friday's drawing. Jared's name was pulled from the names of all faculty and students who had ordered their yearbook by Friday, November 13.

Faculty and students will get an early break next week for Thanksgiving. School will let out at 2:35 Tuesday and no one has to return until Monday, November 30.

HAPPY THANKSGIVING!

Raider Log

BY BETH BUCHANAN

On November 11, Glades Central recognized the service and sacrifices made by members of the armed forces in a special assembly. The presentation of colors was given by the Clewiston V. F. W. post and members area law enforcement officers.

The band, directed by Willie Pyfrom, led the National Anthem. The band also played "America, the Beautiful" and "This is My Country" during the program.

Coordinator Mr. Frank Lasagna gave a brief history of Veterans' Day, highlighting its former name of Armistice Day and the tombs of Unknown Soldiers of the various wars.

The featured speaker was Rowe B. Myers, a WWI veteran. Mr. Myers briefly recounted his memories of that first November 11, 1918, 11 a.m., "somewhere" in France.

The GCCHS chorus, directed by Mr. Z. Lawson, sang "My Country 'Tis of Thee", and the Drama Club , sponsored by Mrs. Sarah Bennett, recited quotations, poetry, and observations dealing with patriotism and war.

Faculty members who had served in the armed forces were also recognized: Air Force, Kenneth Buchanan; Army, Willie Pyfrom, Dewayne Brown, David Lance, Bill Allen, Gene Campbell, Reginald Murray, Des Mahon, and Frank Lasagna; Navy, Bill Brietzig, Robert Bennett and George Zedonek.

The assembly closed with the retiring of colors and the Pledge of Allegiance by all present.

Senior Superlatives

More senior superlatives featured in the Shield Yearbook (now on sale for $25 - see Ms. Bolden) are Most School Spirit, Caesar Garza and Amanda Smith; Most Likely to Succeed, Mark Crosbie and Stacey Webb; Prettiest Eyes, Bernanda Jones and Telva Smith; Class Clown, O.C. Davis and Latangela Laing; Most Courteous, Anthony Smith and Lakeisha Freeman; Class Couple, Wilford Evan and Zenita Lawson; Most Talkative, Earl Portier and Tammy Smith.

Students of the Week

Juniors who earned this award for the first nine weeks were Tony Brutus, Victoria Dunning, David McInness, Ketene Joseph, Warren B. Hobbs, Sherbet Samuels, Reidel Anthony, Mirna Alpizar, Leandre Humphries, Stacey Anne Hannigan, Angel Cruz, Beth Buchanan, Charles Daniels, Constance Shaw, Jimmy Porter, and Katrina Thomas.

Seniors will be honored next week.

Raider Bucks

Raider Bucks have finally arrived from the printer!

Students may earn their Bucks with weekly perfect attendance, no tardies, good conduct, and class participation.

The Raider Bucks may be traded for various supplies and rewards as the school year progresses.

SADD Conference

On Wednesday, November 18, many students from GCCHS attended a county-wide SADD conference in West Palm Beach. Stressing sobriety while driving, the conference provided special speakers, exhibits, and entertainment.

Ms. Vicki Breauchy is the sponsor for the local club.

Muck Bowl

Tomorrow, the final game of the regular season is played against the Blue Devils in Pahokee.

Best of luck to all you Raiders players!!!

The City of Pahokee is now accepting applications for its Winter Basketball Programs (Florida Youth Basketball, Inc. and Adult Men's League).

Applications can be picked up at Pahokee Elementary, Canal Point Elementary, School of Choice, Pahokee Middle/Senior, Pahokee City Hall, and Pahokee Recreation Department.

Sonny's Whole Smoked Turkeys

Order Now, Before They're All Gobbled Up.

Sonny's 9 to 11- pound turkeys are delicately smoked and fully cooked. Order at least three days before you need one and we'll have it waiting for you-packaged for easy reheating. Ask a Sonny's cashier how to get your turkey before they're all gobbled up.

Sonny's REAL PIT BAR-B-Q

$ 22.99

1388 East Sugarland Hwy. Clewiston
983-4171

GS PEDIATRIC GROUP, INC.

1411 N. Flagler Drive, Suite 8100
West Palm Beach, FL
(407) 835-3460

IS PLEASED TO ANNOUNCE THE OPENING OF THEIR SECOND OFFICE LOCATION AT

THE NORTHPOINT BUILDING
824 U.S. Highway 1 --Suite #220
North Palm Beach, FL
(407) 627-8242

Joining GOVERNOR WITT, M.D. will be a new associate...EDMUND DOERING, M.D. from the Cleveland Clinic in Ohio. Dr. Doering has many years of experience in Pediatrics and Adolescent Medicine. In addition, the doctor has excellent experience in Hematology, Sports Medicine, Substance Abuse, Stress Management and Pediatric Dermatology.

We welcome Dr. Doering to our staff and invite you to visit him at our new location. Dr. Witt and Dr. Doering will maintain scheduled appointments at either office.

Call for an appointment.

RITE AID

Holiday Savings

Check your list and save at Rite Aid

For Holiday Greetings and Gifts

CHRISTMAS CARDS 1.29
20 INCH NUTCRACKER 9.99
100 MINIATURE LIGHT SET 3.99
BRASS CANDLE LAMPS 3.99
GIFT WRAP 3 ROLLS 2.99
DESIGNER BAGS 79¢
DURACELL BATTERIES 2.49
KODAK GOLD PLUS COLOR FILM 3.79
A SECOND SET OF PRINTS Every Day For Only... 99¢

Shop and save on our outstanding Health and Beauty Aid Specials

MOTRIN IB TABLETS OR CAPLETS 24'S 2.39
ROBITUSSIN MAXIMUM STRENGTH COUGH OR COUGH & COLD 4 OZ. 2.99
N'ICE THROAT LOZENGES 18'S 1.49
BEN-GAY OINTMENT 1.25 OZ. 1.99
CORRECTOL TABLETS 30'S 3.29
STAYFREE MAXI PADS 24'S LONG OR ULTRA PLUS 20'S OR ULTRA PLUS MITE 18'S 2.49
EFFERDENT DENTURE CLEANSER TABLETS 40'S 2.19
SUAVE ANTI-PERSPIRANT & DEODORANT ROLL-ON 1.7 OZ. SOLID 1.75 OZ. OR SUPER STICK 2.5 OZ. 1.19
VO5 SHAMPOO OR CONDITIONER 15 OZ 99¢
24 INCH FOLDING GRILL WITH HANDLES 12.99
IGLOO LITTLE PLAYMATE COOLER #91460 9.99
THERAGRAN-M OR THERAGRAN 130'S 7.99
SUDAFED SEVERE COLD FORMULA TABLETS OR CAPLETS 10'S 2.39
Sale Price 2.39
Less Mail In Rebate -2.39
Your Cost After Rebate FREE

Values every day at Rite Aid

LAYS POTATO CHIPS 6 OZ BAG 1.09
COORS BEER 6 PK - 12 OZ CANS 3.25
KEYSTONE BEER REGULAR OR LIGHT 12 PACK - 12 OZ. CANS 4.79
COKE 2 LITER BOTTLE 1.09
12 PACK 12 OZ. CANS 3.29

PRICES ON WEEKLY SPECIALS EFFECTIVE NOVEMBER 16 THROUGH NOVEMBER 22, 1992 • SOME ITEMS MAY NOT BE AVAILABLE IN ALL STORES

Visit a Rite Aid Pharmacy Soon . . . Belle Glade • 916 S. Main St., Ph: 996-7707

SPECIAL HOLIDAY HOURS:
WE WILL BE OPEN UNTIL MIDNIGHT WED. NOV. 25th (24-HOUR STORES WILL BE OPEN REGULAR HOURS). ALL STORES WILL BE OPEN THANKSGIVING DAY 7 A.M. TO 4 P.M. FOR YOUR SHOPPING CONVENIENCE.

YOUR LOW PRICE LEADER!

WINN-DIXIE

America's Supermarket®

PRICES EFFECTIVE 11/19/92 THRU 11/25/92

Copyright Winn-Dixie Stores, Inc. Miami Division, 1992. Quantity rights reserved. Prices effective in Dade, Broward, Palm Beach, Monroe, Martin, Okeechobee and Hendry counties (excluding La Belle) only.
*Deli/Bakery available at selected stores

WINN-DIXIE GIVES YOU THE LOWEST TOTAL FOOD BILL DURING THE HOLIDAY SEASON AND EVERY DAY!

GOBBLE UP THE SAVINGS!

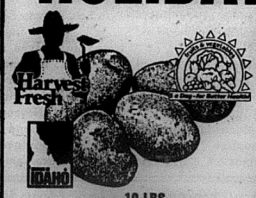

10-LBS. HARVEST FRESH IDAHO POTATOES $1.98 BAG

HARVEST FRESH SWEET POTATOES LB. 25¢

1/2-GALLON ALL FLAVORS PRESTIGE ICE CREAM $1.99 EACH
EVERYDAY LOW PRICE!

64-OZ. SUPERBRAND PREMIUM ORANGE JUICE EACH $1.98
100% PURE

24-EXP. 110MM-200 OR 35MM-100 KODAK FILM $3.27 EACH

TURKEY BASTER EACH $1.36

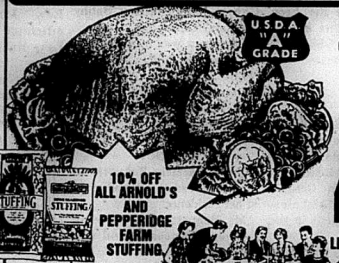

16-LBS. & UP W-D BRAND QUICK FROZEN ALL NATURAL YOUNG TURKEYS 47¢ LB.

10% OFF ALL ARNOLD'S AND PEPPERIDGE FARM STUFFING

5-LBS. PLAIN OR SELF-RISING GOLD MEDAL FLOUR 88¢ BAG

6-OZ. ASSORTED VARIETIES STOVE TOP STUFFING $1.08 PKG.

12-CT. DIXIE DARLING BROWN 'N SERVE ROLLS 87¢ EACH

16-OZ. THRIFTY MAID CRANBERRY SAUCE 75¢ CAN

26-OZ. MRS. SMITH PUMPKIN CUSTARD PIE $1.97 EACH

12-OZ. SUPERBRAND WHIPPED TOPPING 98¢ EACH

HANDI-FOIL COMBO, LARGE OVAL OR LARGE RECTANGLE ROASTING PAN 66¢ EACH

4-LBS. HARVEST FRESH RED DELICIOUS APPLES $1.28 BAG

WHOLE OR HALF PRESTIGE SMOKED HONEY & BROWN SUGAR GLAZED SPIRAL SLICED HAM
NEW! HEAT IN BAG!
$2.97 LB. FULLY COOKED

1-LB. HICKORY SWEET SLICED BACON 4 FOR $5.00

VACUUM PACKED WHOLE BONELESS BEEF ROUND BOTTOM ROUND FLATS
NATURALLY AGED FOR TENDERNESS!
$2.37 LB.

U.S. CHOICE W-D BRAND VACUUM PACKED WHOLE BONELESS BEEF ROUND EYE ROUND LB. $3.47

8 TO 10-LB. AVG. COOKED WEIGHT COMES WITH DRESSING & GRAVY TURKEY DINNER
READY TO HEAT & SERVE
$21.88 EACH 24-HOUR NOTICE PLEASE

STOUFFER'S YAMS & APPLES 1/2-LB. $1.68

10% OFF EVERY DAY
ENTENMANN'S, ARCHWAY, & PEPPERIDGE FARM COOKIES, STELLA DORA, ARNOLD & PEPPERIDGE FARM BREADS, ALL NATIONAL BRAND CHIPS, MAGAZINES & BOOKS!

25% OFF EVERY DAY
ALL CHERI LYN AND GOODY HAIR ACCESSORIES!

40% OFF EVERY DAY
ALL GIBSON GREETING CARDS!

20% OFF EVERY DAY
ALL PANTYHOSE, STATIONERY & SCHOOL SUPPLIES!

30% OFF EVERY DAY
ALL COSMETICS!

50% OFF EVERY DAY
ALL SUNGLASSES, GIFT WRAP & BOWS!

Winn-Dixie Cares.

The devastation left behind by Hurricane Andrew defies words. Even pictures cannot fully tell the story of the people who are left homeless, hungry and with nothing but the clothes on their backs.

These people are the reason Winn-Dixie is saying Even-it-Up.

The proceeds of this program will allow the Salvation Army to help your neighbors in the south. The next time you shop at any Winn-Dixie store, just ask the cashier to Even Up your total to the next dollar or five dollars. Whatever you wish to donate will be a tremendous help to those who are desperately in need.

EVEN IT UP!

Obituaries

Bailey

Winfred Bernard Bailey died October 29 in Palm Beach County Home in West Palm Beach. He was 30.

Mr. Bailey was born in Sanford, Florida, and came to Belle Glade as a child. He attended Gladeview Elementary School and Glades Central High School.

He was a member of Belle Glade Deliverance Revival Center and baptized in the name of Jesus Christ under the pastorage of Elder Johnnie Lightner.

He is survived by his children, Winfred Bailey, Jr., and Winfred Lernard Bailey; his mother Evangelist Frances Lightner; stepfather Pastor Johnnie Lightner; father Leroy Bailey, Jr.; step-mother Rose Mae Lovett; grandmothers Rose Ann Rigsby and Carrie Brown; sisters Terry Denise Jones, Latonia L. Clarke, Lesley Olivia Bailey; brothers Stevie Leroy, George, Gary Lernard, and Kelvin L. Bailey; step-brother John Henry Lovett; stepsisters Cynthia D. Daniel and Linda L. Lovett; other relatives and friends.

Services were held Tuesday, November 3, at Belle Glade Deliverance Revival Center, Elder Johnnie Lightner, pastor, officiating.

Interment was in Foreverglades Mausoleum Gardens.

Benniefield

Services were held Saturday, November 14, for Mr. Moses (June) Benniefield who died November 5 at Glades General Hospital.

Mr. Benniefield was born July 6, 1950, to Mr. Moses Benniefield, Sr., and Ms. Leonia B. Williams in Midville, Georgia, and attended the public schools of both Midville and Belle Glade.

He worked at Palm Beach County Schools until he became ill.

He is survived by his mother, Leonia Haffendent, Belle Glade; father, Moses Benniefield, Fort Lauderdale; step-father Frank Haffenden, Belle Glade; eleven sisters, Margaret Bronson, Bronx, New York, Ada Thomas, Rosie Benniefield, and Clarise Harden, Belle Glade, Mozelle Rolle and Mae Frances Walker, Fort Lauderdale, Lelia Burns, Augusta, Georgia, Gladys Collins, Julia Rackins, Dorothy Rackins, and Shirlene Simplins, Midville Georgia; seven brothers, Henry Benniefield, Willie James Williams, Belle Glade, Lloyd Haffenden and Johnny Lee Benniefield of Fort Lauderdale, Harvey, Charles, and Joey Rackins, Midville, Georgia; five aunts, four uncles, and numerous other relatives and friends.

Services were at Greater Saint Paul Church of God in Christ, Elder Clarence Brown, Pastor, officiating, followed by interment in Foreverglades Cemetery.

Holloway

Deacon Marvin D. Holloway died Thursday, October 29, at Glades General Hospital. He was 73.

Deacon Holloway was born October 7, 1919, to Harvey and Leaza Holloway in Opp, Alabama. He moved with his family to Belle Glade at an early age. He joined the Baptist Church as a child and later joined Mount Calvary Baptist Church, Rev. Leon Camel, Jr.

In 1943 he married Florence Mims in Moore Haven and they had seven children. He worked for City Ice and Fuel, Bass Harvesting, and retired from W.D. Ranch, in Loxahatchee in May, 1990.

He was affiliated with The Order of Eastern Stars, Chapter 16, and was also associated with Masonic Lodge #54 until his death.

He is survived by his wife, Florence Holloway; their children, Vida Mae Banks, Belle Glade, Marvin D. Holloway, Jr., Christene "Chris" Lockett, Elder John Wayne Holloway and Harvey Lester Holloway, all of South Bay, Marlene Holloway and Dwight Earl Holloway of Belle Glade; a brother, Monroe Holloway of Syracuse, New York, and numerous other relatives and friends.

Services were held Saturday, November 7, at 11 a.m., at Saint John First Baptist Church, Belle Glade, Rev. Leon Camel, pastor of The Mount Calvary Baptist Church - Raidervile, officiating.

Mills

William Raymond Mills, 72, died Wednesday, November 11 in The Good Samaritan Hospital, West Palm Beach.

Mr. Mills was born October 7, 1920 in Brentley, Alabama. He has been a resident in the Glades since 1941.

A veteran of World War II, he served with the U.S. Army as a squad leader in the Infantry in Europe. At the time of his discharge he had been promoted to the rank of staff sergeant. Mr. Mills was an insurance agent for 32 years, at the time of his retirement he was employed with Coastal States Insurance Company.

He is survived by his wife (the former Mary Alice Thompson) to whom he was married for forty-three years.Daughters, Stephanie Mills of Pahokee, Sheila Harrington of Canal Point, Ramona Miller of Belle Glade, and Jessica Higgins of Canal Point; mother, Jessie Mills of Pahokee; brothers, Jimmy Mills of Belle Glade, Jackie Mills of Pahokee, David Mills of Loxahatchee, and George Mills of Pahokee; sisters, Grace Usher of Loxahatchee, Linda McKinstry of Pahokee, and Gayle Prignano of Pahokee; grandchildren, Andy Harrington of Canal Point and Katie Miller of Belle Glade.

Funeral service was held on Saturday, November 14 at 10:30 a.m. in the chapel of the James A. Bennett Funeral Home. The Rev. Vernon Fort, pastor of Lakeside Baptist Church, and The Rev. Bobby Jimmerson officiated.

Interment was in Port Mayaca Memorial Park.

The James A. Bennett Funeral Home, 179 Cypress Ave., Pahokee, was in charge of arrangements.

Bennett

Gayle Patricia Bennett, 56 died Wednesday, November 11 at her residence.

Ms. Bennett was a native of Selmer, Tennessee, and was born on December 5, 1935. She had made her home in San Diego, California, for a number of years and recently moved to Belle Glade.

She was a graduate of Selmer High School and did further studies in Computer Programming at the University of California. She had been associated with Pyro Power in San Diego for twelve years as a Network Administrator and moved to Belle Glade to become associated with Air Corp Care Inc., a Network Administrator. She was a member of The First Baptist Church in Selmer, Tennessee.

Ms. Bennett is survived by her son Kevin Bennett of San Diego; daughter, Vicki Stroh of San Diego; mother, Dorothy Godfrey of Selmer, Tennessee; brother, Don Godfrey of Wellington and Billy Glenn Godfrey of Fort Pierce; sister, Mary Sue Piersiak of Selmer, Tennessee; and one grandchild.

The funeral service was held on Friday November 13, at 3 p.m. in the chapel of the James A. Bennett Funeral Home. The Rev. James A. Bennett officiated. Interment was in Lake Hill Memorial Gardens, Selmer, Tennessee.

The James A. Bennett Funeral Home was in charge of arrangements.

Johnson

Juanita Davis Johnson, 60, died Saturday, November 7, in the Charles W. Gerstenberg Hospice Center, West Palm Beach.

Ms. Johnson was a native of South Pittsburgh, Tennessee, and was born on May 29, 1932. She had made her home in Pahokee since moving from Jacksonville in 1965.

Surviving her are son, Lecil Davis of Clewiston; daughters, Jamie Johnson of South Carolina, Linda Raynolds of South Pittsburgh, Tennessee, Sheila Sepulueda of Canal Point, Elizabeth Tirado of Pahokee, Brenda Sue Davis of LaBelle, Donna Davis of Canal Point and Joyce Medina of Clewiston; 19 grandchildren and three great grandchildren.

The funeral service was held on Thursday, November 12 at 4 p.m. in the Good Shepherd Church of God. Interment was in Port Mayaca Cemetery.

Show Your Loved Ones How Much You Care... By Pre-planning

At your death, those who remain must deal not only with the grief of your loss to them, but with the myriad decisions to be made in the planning of your final arrangements.

If you pre-plan your funeral arrangements, it will greatly simplify the difficult task your loved ones must face during this time of sorrow. YOU will make the choices of arrangements and price to be involved in your funeral, thus freeing you family of this sad duty during a time of grief and confusion.

Bring peace of mind to both yourself and your family by doing this important planning for the future.

Please contact us for further information on the pre-planning of a funeral. There is no obligation -- we will simply try to answer any questions you may have now to help avoid any unnecessary trauma in the future.

Leon H. Warren
Funeral Director
MIXSON FUNERAL HOME
P.O. Box 1725 • Belle Glade

PERSON TO PERSON
DIAL-A-DEVOTION
992-7575 (24 HOURS A DAY)
COMMUNITY UNITED METHODIST CHURCH
Belle Glade

SUN SPOTS

Winter Term

Registration is now open for the winter term at Palm Beach Community College. The term begins January 5 and ends May 6, 1993.

The registrar's office is open Monday through Thursday, 9 a.m. till 7 p.m. and from 9 a.m. till 4 p.m. on Friday.

Class schedules may be picked up at Glades Campus at 1977 College Drive, Belle Glade, or call 996-3055 or 992-6168 for information.

Students are encouraged to register early.

Pahokee Parade

The Pahokee Chamber of Commerce is seeking entries for this year's Christmas Parade.

Units will be judged as they pass a stand near the Bank of Pahokee. The following awards will be made:

Best commercial float
Best non-commercial float
Best band
Best marching unit
Best motor vehicle
Best antique vehicle
Grand Marshal's award

No items may be thrown from parade units for traffic safety reasons, and no real Santa Claus are permitted. The Chamber will furnish the parade's real Santa.

The Chamber asks that entrants bring a brief description of their unit to the Chamber office.

Entries must be at the staging area on Larrimore Road not later than 6 p.m. Monday, December 7. The parade will move out promptly at 7 p.m.

For more information, call Marlene at 924-5579.

BBBBQ

That's Baseball Barbecue.

The Pahokee High School Baseball Team is sponsoring a barbecue dinner during the "Muck Bowl" football game between Pahokee and Glades Central Friday, November 20.

Dinner includes ribs, chicken, cole slaw, baked beans, and dessert. Cost is $6 and dinner will be served from 6 p.m. till 10 p.m.

For tickets and information, call coach McEntire at 924-6400.

Christmas Bazaar

The ladies of the Good Shepherd Church of God in Pahokee will hold their annual Christmas Bazaar and luncheon Saturday, November 21.

The bazaar will begin at 9 a.m. and continue until 2 p.m. with many handmade crafts and baked items. The salad and chili luncheon will begin serving at 11 a.m. and end at 1 p.m. Salad will cost $5, chili $1.50

The church is located at 1800 Bacom Point Road, Pahokee. For further information, call 924-7284.

Car Wash

There will be a car wash at Tanner Park in South Bay on Saturday, November 21, from 10 a.m. to 2 p.m.

The event is co-sponsored by the South Bay Police Department and Rosenwald Elementary School.

Proceeds from the car wash will be used to sponsor students who are going to Washington, D.C. with the school patrol. There will also be soft drinks and snacks for sale to the public.

Win a truck!

Canal Point Volunteer Fire Department wants you to win a new 1992 Ford F-150 Super Cab Truck.

They're having a fundraiser - a drawing - December 23 at 4 p.m.

Tickets are $25 and are available from any Canal Point VFD volunteer or at Canal Point Hardware. The truck can be seen in front of Canal Point Elementary School.

You need not be there to win.

Food Drive

Phi Theta Kappa Honor Society is holding a food drive now through Saturday. They are in need of canned non-perishable items to pass along to needy families through the Katherine Price Foundation.

There are several pickup locations on campus at Palm Beach Community College - Glades Campus.

For more information, call PBCC at 996-3055 or Dorn Gordon at 996-8069.

Alpha Kappa Alpha and Mosely family plan T-Day dinner for needy

The Simon Mosely family and Alpha Kappa Alpha Sorority wish to remind you that they are hosting a Thanksgiving Dinner at the Lake Shore Civic Center Thanksgiving Day from noon till 4 p.m. for all elderly, handicapped, and needy youngsters in the Belle Glade area.

If you are sick and shut-in and would like a meal, call Wednesday, November 25, from noon till 5 p.m.

If you would like to make deliveries to the sick and shut-ins, call Wednesday from noon till 5 p.m.

Donations should be mailed to:

The Simon P. Mosely Thanksgiving Fund,
c/o Mrs. Lillie C. Mosely
P.O. Box 546
Belle Glade, FL
33430

Donations are welcome!

The ladies auxiliary to the American Legion will host a dinner Friday beginning at 7 p.m. The ladies will serve roast beef, mashed potatoes, gravy, lima beans, bread, salad bar, and desert, all for $6. The location is across the street from Bank of Belle Glade.

Attend the Church of your Choice!

BELLE GLADE

APOSTOLIC CHURCH OF JESUS CHRIST
1316 W. Canal Street South
REV. J.P. FELD - Pastor
Sunday Morning 10:30 A.M.
Sunday Evening 6:00 P.M.
Wednesday 7:30 P.M.

BELLE GLADE ALLIANCE CHURCH
425 Canal Street North
REV. LLOYD G. GREEN
Sunday School 9:45 A.M.
Morning Services 11:00 A.M.
Evening 7:00 P.M.
Wed. Prayer Meeting 7:30 P.M.

CHRISTIAN CHURCH OF BELLE GLADE
REV. ROBERT MUSK
Sunday School 9:45 A.M.
Church Service 11:00 A.M.
Evening Services 7:00 P.M.

CROSSROADS MISSIONARY BAPTIST CHURCH
North West Avenue G & Highway 715
G.S. CRANE - Pastor
Sunday School 9:45 A.M.
Morning Worship 11:00 A.M.
Bible Study 6:30 P.M.
Evening Worship 7:30 P.M.
Prayer Meeting - Wednesday 7:30 P.M.

CHURCH OF CHRIST
125 N.W. Avenue D
DAVID DOWNOUR - Minister
Sunday School 10:00 A.M.
Morning Worship 11:00 A.M.
Evening Worship 6:00 P.M.
Bible Study - Wednesday 7:30 P.M.

CHURCH OF GOD IN CHRIST NO. 1
732 West Avenue C Place
REV. J. RIVARDS - Pastor
Sunday School 10:00 A.M.
Morning Service 11:45 A.M.
Y.P.W.W. 6:00 P.M.
Evening Service 7:30 P.M.
Bible Band - Tuesday 7:30 P.M.
Home & Foreign Mission - Wednesday & Friday 7:30 P.M.
Teens Service - Friday 7:30 P.M.
Joy Night - Saturday 7:30 P.M.

CHURCH OF GOD OF BELLE GLADE
REV. BERL BROWNING
Sunday School 10:00 A.M.
Morning Worship 11:00 A.M.
Evening Worship 6:30 P.M.
Bible Study - Thursday 7:30 P.M.
Prayer - Wednesday

CHURCH OF GOD OF PROPHECY
501 S.E. 12th Street
JEAN INGRAM - Pastor
Sunday School 10:00 A.M.
Morning Worship 11:00 A.M.
Evening 6:30 P.M.
Wednesday 7:30 P.M.

CHURCH OF JESUS CHRIST OF LATTER DAY SAINTS (Mormon)
601 North East Avenue A
GORDON WEIRICH - Branch President
Sunday Sacrament Service 10:00 A.M.
Sunday School 11:00 A.M.
Primary Relief Society and Priesthood Meeting 12 Noon
Family History Center open each Wed. Evening

CHURCH OF THE LORD JESUS CHRIST OF THE APOSTOLIC FAITH
127 South West 6th Street
HERBERT WATERS - Director
Sunday School 11:00 A.M.
Sunday Worship 7:00 P.M.
Tuesday & Thursday Services 7:00 P.M.
Saturday 7:00 P.M.
Daughter of Zion Prayer Band Meeting 7:00 P.M.

COMMUNITY HOUSE OF PRAYER IN CHRIST
832 West Avenue A
ELDER JAMES C. HALL - Pastor
Sunday School 10:00 A.M.
Morning Worship 12:00 Noon
Bible Study - Wednesday 8:00 P.M.
Friday 8:00 P.M.

COMMUNITY UNITED METHODIST CHURCH
DAN McMILLAN
Sunday School 9:45 A.M.
Morning Worship 11:00 A.M.
U.M.Y.F. 6:00 P.M.
Evening Worship 7:30 P.M.
Methodist Men - Wednesday 8:00 P.M.
Bible Study - Wednesday 7:00 P.M.

EL BETHEL EVANGELIST PENTECOSTAL CHURCH
1010 Palm Beach Rd.
LOREN LOTT - Pastor
Sunday Worship 11:00 A.M.
Evening Worship 8:00 P.M.
Prayer Counsel Noon Daily
Bible Study - Tuesday 8:00 P.M.
Praise - Friday 8:00 P.M.
Sabbath School - Saturday 9:30 A.M.

EVERGLADES PRESBYTERIAN CHURCH
1040 North Main Street
Sunday School 9:45 A.M.
Morning Worship 11:00 A.M.

FIRST BAPTIST CHURCH
17 North West Avenue B
REV. CRAIG HARTZOG
Sunday School 9:45 A.M.
Morning Worship - Also on WBMX Radio 11:00 A.M.
Evening Worship 7:30 P.M.
Prayer Service - Wednesday 7:30 P.M.

GREATER ST. PAUL CHURCH OF GOD IN CHRIST
812 West Avenue A
ELDER CLARENCE BROWN - Pastor
Sunday School 10:00 A.M.
Morning Worship 11:30 A.M.
Bible Band - Tuesday 7:30 P.M.
Home & Foreign Mission - Wed. 7:30 P.M.
Prayer Service - Friday 7:30 P.M.

HATIAN MISSION OF THE FIRST BAPTIST CHURCH
461 South West Avenue A
Sunday School 9:45 A.M.
Sunday Worship 11:00 A.M.
Evening Worship 7:30 P.M.
Wednesday 7:30 P.M.

HOUSE OF GOD
716 South West Avenue B Place
Sunday School 10:00 A.M.
Morning Worship 11:30 A.M.
Evening Worship 8:00 P.M.
Terry Service - Wednesday 8:00 P.M.

IGLESIA DE DIOS PENTECOSTAL
808 North West 16th Street
REV. NATHANIEL NEGRON - Pastor
Domingo - ESC. Dominical 10:00 A.M.
Domingo - Culto Evangelistico 6:30 P.M.
Martes - Ninos 7:30 P.M.
Jueves - Sociedad
Damas y Caballeros 7:30 P.M.
Sabado - Culto General 7:30 P.M.

MIRACLE TEMPLE MINISTRY
417 North West 16th Street, Suite 7
REV. ALVIN E. NICHOLS, REV. JOE WHEELER and REV. EARL JONES - Pastors
Sunday School 10:00 A.M.
Evangelist Service - Sunday 7:00 P.M.
Family Services - Thursday 7:30 P.M.

MT. ZION A.M.E. CHURCH
933 S.W. Avenue C & Corner of 10th Street
REV. I.S. JONES - Pastor
Morning Worship 8:00 A.M.
Sunday School 9:30 A.M.
Morning Worship 11:00 A.M.
Prayer Service - Thursday 7:30 P.M.

NEW BETHEL BAPTIST CHURCH
1101 West Avenue A
REV. R.F. HARRISTON III
Sunday School 9:30 A.M.
Morning Worship 11:00 A.M.
Prayer Service - Wednesday 7:00 P.M.
Bible Study

ST. JOHN FIRST BAPTIST CHURCH
600 South West 5th Street
REV. J. E. ADAMS
Sunday School 9:30 A.M.
Sunday Worship 11:00 A.M.
Evening Worship 6:30 P.M.
Training Union (Youth & Adult Programs) 5:30 P.M.
Bible Study - Thursday 7:00 P.M.

ST. JOHNS EPISCOPAL CHURCH
225 North West Avenue G
REV. HOWARD MALSBY
Sunday Mass 10:00 A.M.
Sunday Hallan Mass 5:00 P.M.

ST. PETERS LUTHERAN CHURCH
125 East Canal Street North
REV. RICHARD ARNDT
Sunday School 9:00 A.M.
Worship 10:00 A.M.

ST. PHILLIP EZNEZI CATHOLIC CHURCH
710 Main Street
FATHER DANIEL MORALES
Saturday Mass 6:30 P.M.
Sunday Mass (English) 8:00 & 10:30 A.M.
Sunday Mass (Spanish) 12 Noon & 7:30 P.M.
Sunday Mass (Creole) 4:00 P.M.

Confessions - Saturday 4:30 P.M.
AND UPON REQUEST --
SOUTH BAY (Spanish Mass) 9:00 A.M.

SOUTHSIDE CHURCH OF CHRIST
1800 South Main Street (SR 80)
Sunday School 10:00 A.M.
Morning Worship 11:00 A.M.
Evening Worship 5:30 P.M.
Wednesday Night 7:30 P.M.

SPANISH MISSION OF THE FIRST BAPTIST CHURCH
17 North West Avenue B
Sunday School 9:45 A.M.
Sunday Worship 11:00 A.M.
Evening Worship 7:30 P.M.
Wednesday Worship 7:30 P.M.

WORSHIP CENTER
1424 West Canal Street South
REV. AARON PETTRY
Sunday School 10:00 A.M.
Morning Worship 11:00 A.M.
Evening Worship 7:30 P.M.
Evening Worship - Thursday 7:30 P.M.

CANAL POINT

CANAL POINT BAPTIST CHURCH
107 1st Street
CHRISTOPHER A. TIEGREEN - Pastor
Sunday School 9:45 A.M.
Morning Worship 11:00 A.M.
Mid Week Prayer Service - Wed. 7:00 P.M.

CANAL POINT UNITED METHODIST CHURCH
102 2nd Street
REV. JACKIE McMILLAN
Sunday School 9:45 A.M.
Morning Worship 11:00 A.M.
Evening Worship 7:00 P.M.
Wednesday Bible Study 7:00 P.M.

LAKE HARBOR

THE COMMUNITY METHODIST CHURCH
RAY BROWN - Pastor

PAHOKEE

APOSTOLIC CHURCH OF PAHOKEE
153 Main Street • 924-3571
MARTIN VASQUEZ - Pastor
Tuesday & Thursday Services 7:00 A.M.
Sunday School 10:00 A.M.
Sunday Evening Services 6:00 P.M.

BIBLE CHURCH OF GOD
531 Pardin Avenue
ROBERT L. BANKS
Sunday School 10:00 A.M.
Morning Worship 11:00 A.M.
Evening Worship 6:30 P.M.
Evening Worship - Tuesday 7:30 P.M.

CHURCH OF GOD
245 Pardin Avenue
CECIL HOLLE - Pastor
Sunday School 9:30 A.M.
Sunday Worship 11:00 A.M.
Evening Service 6:30 P.M.
Prayer Meeting - Friday 7:30 P.M.

CHURCH OF GOD OF PROPHECY
2500 East Main Street
HAROLD CRAIG DANIELS - Pastor
Sunday School 10:00 A.M.
Morning Worship 11:00 A.M.
Evening Service 7:00 P.M.
Wednesday Service 7:30 P.M.

CHURCH OF THE HOLY NATIVITY EPISCOPAL
1020 East Main Street
Sunday Mass 9:30 A.M.

CHURCH OF THE NAZARENE
Bacom Point Road
REV. JAMES RAUN - Pastor
Sunday School 9:45 A.M.
Morning Worship 10:45 A.M.
Evening Worship 7:00 P.M.
Wednesday Service 7:00 P.M.

FIRST BAPTIST CHURCH
225 Bacom Point Road
REV. PAUL ROSE - Pastor
Sunday School 9:30 A.M.
Morning Worship 10:45 A.M.
Evening Worship 7:00 P.M.
Prayer Service - Wednesday 7:00 P.M.

FIRST UNITED METHODIST CHURCH
419 East Main Street
REV. WM. JOE CLARK
Sunday School 9:45 A.M.
Morning Worship 11:00 A.M.
Every other Sunday 4:00 P.M.
Vespers 7:00 P.M.

GOOD SHEPHERD CHURCH OF GOD
1800 Bacom Point Road
JAMES H. BREWER - Pastor
Sunday School 10:00 A.M.
Morning Worship 11:00 A.M.
Evening Worship 6:00 P.M.
Family Training Hour - Wed. 7:30 P.M.

PRIMER IGLESIA DEL NAZARENO
480 Bacom Point Road
MIGUEL SUAREZ - Pastor
Domingo - Escuela Dominical 10:00 A.M.
Domingo - Predicacion 11:15 A.M.
Domingo - Servicio Evangelistico 6:00 P.M.
Miercoles - Estudio y oracion 7:00 P.M.
Jueves - Noche de la Juventud 7:00 P.M.

SHILOH MISSIONARY BAPTIST CHURCH
476 Pardin Avenue
BENNY McCLOUD - Pastor
Sunday School 9:45 A.M.
Morning Worship 11:00 A.M.
Evening Worship 6:00 P.M.
Bible Study - 6:00 P.M.

ST. MARYS CATHOLIC CHURCH
1800 East Main Street
FATHER J. SANTA BIBIANA, S.D.B. - Pastor
Sunday Mass (English) 6:30 P.M.
Saturday Mass (Spanish) 8:00 P.M.
Sunday Mass (English) 10:30 A.M.
Sunday Mass (Spanish) 12 Noon
Youth Ministry Saturday 4:00 P.M.

RAIDERVILLE

MT. CALVARY BAPTIST CHURCH
Canal Street
REV. LEON CAMEL - Pastor
Sunday School 9:45 A.M.
Morning Worship 11:30 A.M.
Even Worship 7:30 P.M.
Prayer Meeting - Tuesday 7:30 P.M.

SOUTH BAY

CHURCH OF ALL NATIONS
1 mile S. of South Bay on Highway U.S. 27
REV. WALTER COBB
Afternoon Service 2:30 A.M.
Evening Service 7:30 P.M.
Bible Study - Saturday Service 7:30 P.M.

CHURCH OF GOD
156 North West 9th Avenue
REV. ROBERT GRESHAM
Sunday School 10:00 A.M.
Morning Worship 10:30 A.M.
Youth Hour 5:00 P.M.
Evening Worship 6:00 P.M.
Bible Study - Wednesday 7:30 P.M.

MIRACLE BY FAITH REVIVAL CENTER
North West 11th Street
REV. JERRY HUMPHERY
Sunday School 10:00 A.M.
Morning Worship 11:30 A.M.
Youth Bible Study 6:00 P.M.
Evening Worship 6:00 P.M.
Bible Study - Tuesday 6:00 P.M.
Women's Bible Service - Thurs. 7:30 P.M.
Transportation Available 407-636-6406

MT. CALVARY FIRST BAPTIST CHURCH
180 South West 10th Avenue
Sunday School 9:30 A.M.
Morning Worship 11:00 A.M.
Evening Worship 6:30 P.M.
Class - Wednesday 8:00 P.M.

NEW BETHEL A.M.E. CHURCH
1603 13th Street
REV. JESSE PETERSON - Pastor
Sunday School 9:30 A.M.
Morning Worship 11:00 A.M.
Bible Study & Prayer Meeting Tuesday 7:30 A.M.

THE FIRST HOLINESS CHURCH OF THE LIVING GOD
1000 West 12th Avenue
BISHOP WILE LEE WYNSPER - Pastor
Sunday School 9:30 A.M.
Morning Worship 11:00 A.M.
Y.P.C.A. 6:00 P.M.
Evening Services 7:30 P.M.
Prayer Meeting - Wed. & Fri. 7:30 P.M.

THE INSPIRATIONAL CHURCH OF GOD
165 S.W. 6th Avenue
Johnny Johnson - Pastor & Overseer
Sunday School 10:00 A.M.
Morning Worship 11:00 A.M.
Y.P.W.W. 7:00 P.M.
Evening Services 7:30 P.M.

MIXSON Funeral Home
996-6722
Home of Friendly, Personal Service
LEON WARREN

PUMPS
- SALES -
- RENTALS -
- REPAIRS -
STUART'S
Farm Service, Inc.
407/924-5577
Pahokee Pump

SOUTH BAY GROWERS, INC.
Shippers of Fresh Vegetables
SOUTH BAY, FLORIDA

SOUTH EAST BANK
You can count on us.
Member FDIC
41 S.W. AVE. B
407/996-4441

We've just spent a lot of time and money figuring out where you spend all your time and money.

What Mom's doing.

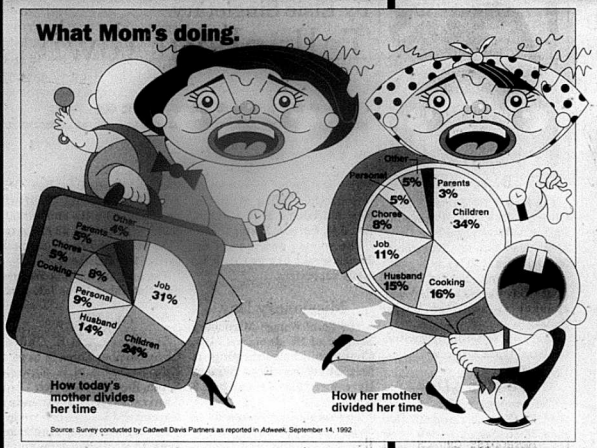

Source: Survey conducted by Cadwell Davis Partners as reported in Adweek, September 14, 1992

Hey Mom, Barnett's financial products and services can make banking downright simple. Wish we could say the same about raising a family.

Getting dressed.

What a family of four spends on clothing and its care each year.

Source: Bureau of Labor Statistics, "Consumer Expenditure Survey", 1990 figures.

You may outgrow your clothes, but you'll never outgrow Barnett.

Ouch!

What it costs to raise a child to age 18 in a middle-class family.

Source: Bureau of Labor Statistics, "Consumer Expenditure Survey", 1990. Middle-income is $29,900 to $48,299. Projection assumes a 6% annual inflation.

Better save wherever you can. Our Edge Account is a good place to start.

Bringing home the bacon.

The number of two-income families in America is growing.

58 percent of all married couples are dual earners.

Total: 30.3 million couples.

Source: American Demographics, Oct. 1991

You work hard for your money. Did you know you can invest it in mutual funds through Barnett?

Take a number.

Years Americans spend standing in line during an average lifetime

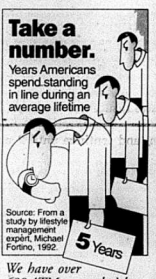

Source: From a study by lifestyle management expert, Michael Fortino, 1992.

We have over 600 ATMs so you don't have to wait long at Barnett.

Ouch! (Part 2)

Average cost of a year of public college education

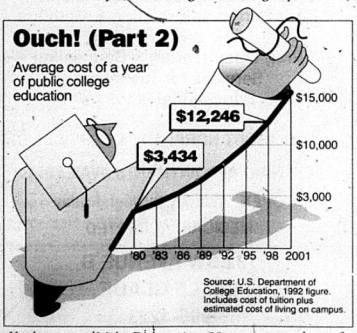

Source: U.S. Department of College Education, 1992 figure. Includes cost of tuition plus estimated cost of living on campus.

You have to read Moby Dick, *write a 20-page paper and cram for a final. Our student loans can help with your college finances.*

Grocery shopping?

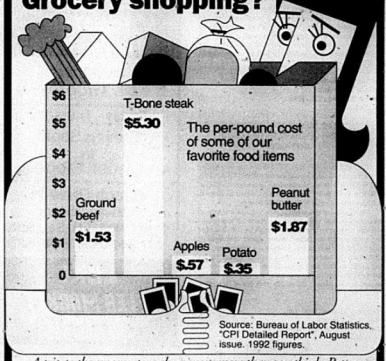

Source: Bureau of Labor Statistics, "CPI Detailed Report", August issue. 1992 figures.

A trip to the grocery store always costs more than you think. Better protect yourself with Barnett's Overdraft Protection.

Are you crunched for time?

Percentage of Americans who agree with these statements:

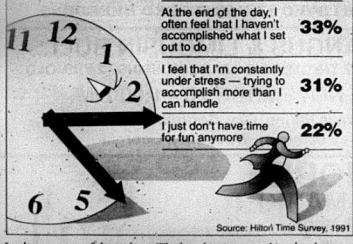

Source: Hilton Time Survey, 1991

Looks pretty stressful out there. The last thing you need is a bank complicating your life. Our Premier Account can make even the most diverse finances manageable.

Ouch! (Part3)

You're paying a lot. Stop by and see how Barnett can help you save for your doctor's bills.

Average amount a family pays for healthcare each year.

Total: $1480

Source: Bureau of Labor Statistics, January 1991

Student Advantage

No minimum required for this account.

- *Low fee Economy Checking with local school address for easy identification*
- *SuperCard® ATM card for daily cash access at over 600 Barnett locations*
- *VISA® or MasterCard® with no annual fee for a full year*
- *Access to optional Overdraft Protection with your credit card*
- *Free use of B.A.R.T.® Barnett's 24-hour telebanking system*
- *Access to Barnett's Guaranteed Student Loan Program to help finance your college education*

The Edge Account

Minimum $1,500 relationship.

- *No service charge checking*
- *$5 discount on all check orders*
- *50% discount on optional Overdraft Protection from Savings*
- *Special low-interest VISA or MasterCard with no annual fee*
- *SuperCard ATM card for daily cash access at over 600 Barnett locations*
- *Free use of B.A.R.T., Barnett's 24-hour telebanking system*
- *$100,000 common carrier insurance provided at no charge*
- *Consolidated statement*

The Premier Account

Minimum $15,000 relationship.

- *No service charge checking*
- *Free Premier checks and leather checkbook cover*
- *VISA Gold or Gold MasterCard with no annual fee*
- *Consolidated statement including loans and investments*
- *SuperCard for $1,000 daily cash access*
- *No annual fee Overdraft Protection with your credit card*
- *No-fee standard traveler's and official cheques*
- *Free notary service*
- *$500,000 common carrier insurance with your credit card*
- *Free use of B.A.R.T. 24-hour telebanking*

Senior Partners

55 and over, minimum $2,500 relationship.

- *No service charge checking*
- *Free Senior Partners checks*
- *No-fee standard traveler's cheques*
- *No fee official checks*
- *Consolidated statement*
- *SuperCard ATM card for daily cash access at over 600 Barnett locations*
- *Free newsletter*
- *$150,000 common carrier insurance provided at no charge*
- *10% discount on first stock trade*
- *50% discount on Overdraft Protection from Savings*

After exhaustive research we discovered what we really knew all along. All of you are quite different. That's why Barnett offers a series of banking packages designed to help different people through different parts of their lives. Cut costs at college with Student Advantage. Save money with our Edge Account.™ Do you have diverse financial needs? Our Premier Account™ can help. And if you're 55 or over, our Senior Partners® Program gives you free and discounted services. It's easy to qualify for these packages. Why don't you stop by Barnett to find out more about the programs and services that are right for you? Research shows we can help.

Barnett Bank

Your bank for life.

All credit products are subject to credit approval. All Barnett Banks are insured by the FDIC.

Equal Housing Lender

© 1992 Barnett Banks, Inc. B.A.R.T., Senior Partners and SuperCard are registered trademarks of Barnett Banks, Inc. Premier Account is a trademark registered in various states by Barnett Banks, Inc. Edge Account is a service mark registered in various states by Barnett Banks, Inc.

Debra Lynn Malewitz

Dr. and Mrs. Thomas Malewitz, Harleysville, Pennsylvania, announce the engagement of their daughter, Debra Lynn Malewitz, to Wilford Gilford Guerry, of Belle Glade.

The bride-to-be graduated from Concordia College in Bronxville, New York, with a degree in elementary education and is employed by Palm Beach County School Board.

The groom is a graduate of Glades Day School and is employed by Guerry Plastering.

A date has not been set.

Harold Strasser, M.D. Scholarship

The Palm Beach County Medical Society is accepting application forms for the Dr. Harold Strasser Memorial Scholarship.

High school seniors in Palm Beach County who have been accepted to an accredited college or university may apply. Each applicant must be active in high school sports and must have an outstanding scholastic record.

In addition, two letters of recommendation are required from the applicant's high school and from a resident of Palm Beach County.

The scholarship was established in memory of Harold Strasser, M.D., who was killed in 1983 while administering first aid to two auto accident victims in their overturned van.

Another car hit the van, causing it to flip over atop Dr. Strasser, killing him instantly.

Dr. Strasser was an orthopedic surgeon with a reputation for providing free medical care to financially distressed patients.

Applications must be received by the Medical Society by March 1, 1993.

For more information or to receive an application form, contact Wendy Berrie at 433-3955.

M. Knight awarded Golden Key Peat Marwick Scholarship

Marachel L. Knight of Pahokee has been awarded a scholarship from the Florida State University chapter of Golden Key National Honor Society.

Ms. Knight, a junior, is an electrical engineering major maintaining a 4.0 GPA and is a member of Phi Eta Sigma honor society and the DuBois Society, and others.

Golden Key awards two scholarships annually to each university chapter across the country. Scholarships are granted to the outstanding junior and senior initiates based on overall scholastic performance, scholastic honors and awards received, leadership, campus, civic and community activities, and work commitments.

The Peat Marwick Foundation is a sponsor of the scholarship program. Golden Key, a national academic honors society dedicated to excellence, has more than 170 chapters at major universities.

Ms. Knight is a 1990 graduate of Pahokee High School.

Jose Ramirez completes Navy training in Illinois

Navy Seaman Recrait Jose L. Ramirez, son of Luis C. and Olga L. Ramirez of Belle Glade, recently completed basic training at Recruit Training Command, Great Lakes, Illinois.

During the training cycle, Ramirez was taught general military subjects designed to prepare them for further academic and on-the-job training in one of the Navy's 85 occupational fields.

His studies included seamanship, close-order drill, naval history, and first aid.

Ramirez, who graduated from Glades Central Community High School, joined the Navy in July, 1992.

Angels are now available at ARC here

Angels of the World, the ceramic sculptures of love created by Laszlo Ispanky and sold to benefit the Association for Retarded Citizens, are now available in Belle Glade.

The 1992 edition, Billy, All American, the final edition in the ten-year series, sells for $8.

For information on locations for purchase of the angels, contact the Association for Retarded Citizens of Belle Glade at 996-9583.

By Elsie Singletary

Talk about town

Men's Day

The Men of St. James A.M.E. Church, Rev. J.L. Peterson, Pastor, will be observing their Men's Day Sunday, November 22, at 11 a.m. and 3 p.m.

The morning speaker is Rev. Bruce Dawkins. The afternoon speaker is minister Larry Smith.

Everyone is cordially invited to attend these services.

Pre-Men's Day

The women of St. James A.M.E. Church honored the men of St. James with a pre-Men's Day service Sunday, November 15, at 3 p.m.

The speaker for this occasion was Deacon James West, Mt. Calvary M.B. Church, Raiderville, Rev. Leon Camel, Jr., Pastor.

The Master of Ceremonies was Brother Cedric Williams, New Macedonia M.B. Church, Rev. J.H. Barrett, Pastor.

The women and men of St. James would like to thank its many supporters.

Missionary Day

The Local Women Missionary Society of St. James A.M.E. Church will be celebrating its first "Missionary Day", Sunday, November 29 at 11 a.m. and 3 p.m.

The morning speaker is Evangelist Teresa Williams, Fort Lauderdale, and Evangelist Sharolyn LeBlanc.

Everyone is welcome to support this grand occasion.

Choir Anniversary

The New Bethel A.M.E. Church, South Bay, Rev. D.L. Ford, Pastor, Youth Choir will be celebrating its anniversary Sunday, November 22 at 3 p.m.

All youth choirs are cordially invited to participate.

The opening night is Wednesday, November 18, at 7:30 p.m.

Choir news

St. James A.M.E. Church Choir Number Three is to go to New Bethel A.M.E. Church, South Bay, for its Youth Choir Anniversary Wednesday, November 18.

Supervisor Elsie Singletary asks that all choir members please attend.

The van will start picking up at 7 p.m. Wednesday. For further information, please contact Elsie or Mrs. Gertrude Moore at 924-9237.

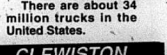

There are about 34 million trucks in the United States.

LEGAL NOTICES

Notice By
HIGHLAND GLADES DRAINAGE DISTRICT
OF INTENT TO USE THE UNIFORM AD VALOREM METHOD OF COLLECTION OF A NON-AD VALOREM ASSESSMENT

Notice is hereby given to all owners of lands located within the boundaries of the Highland Glades Drainage District that Highland Glades Drainage District intends to continue using the uniform ax valorem method of collection for such non-ad valorem assessments as have been or may be levied by the District, with said method of collection to be carried out in accordance with Section 197.3632, Florida Statutes.

The District's Board of Supervisors will hold a Public Hearing on December14,1992, at 2:00 p.m., at the offices of Caldwell & Pacetti, 324 Royal Palm Way, 3rd Floor, Palm Beach, Florida 33480, the purpose of which is to consider the adoption of a Resolution authorizing Highland Glades Drainage District to continue using, in accordance with Section 197.3632 Florida Statutes, the uniform ad valorem method or may be levied by the District.

Highland Glades Drainage District has in the past adopted and levied non-ad valorem assessments and some or all of said assessments may continue for subsequent years. However, in 1992, the Districts may adopt and levy non-ad valorem assessments for the District's fiscal year 1993-1994, some or all of which may continue for more than one year, with said assessments being upon some or all of the lands located within the District's boundaries. The non-ad valorem assessments which have been previously adopted, are continuing or will been adopted for the District's fiscal year 1993-1994, have been or will be levied for the purpose of payment by the District of bond indebtness, maintenance and other lawful obligations of the District.

The aforementioned non-ad valorem assessments have been or will be adopted and levied for one or more of the following reasons:

1. They are required to be levied for the first time, or they are existing and have been previously placed on the roll and collected.

2. They were or are being increased beyond the maximum rate authorized by law at the time of their initial imposition.

3. They were or are related to a change in the boundaries of the Highland Glades Drainage District.

4. They were or are related to achange in the purpose of an existing assessment or in the use of the revenue such assessment.

Interested parties may appear at the public hearing to be heard regarding the use of the uniform ad valorem method of collecting such non-ad valorem assessments.

If any person decides to appeal any decision made with respect to any matter considered at this public hearing such person will need a record of proceedings and for such purpose such person may need to ensure that a verbatim record of the proceedings is made at their own expense and which record includes the testimony and evidence on which the appeal is based.

Dated this 5th day of November 1992
Publish November 12, 19, 26 and December 3,1992.
Legal 92- 128

Notice By
SHAWANO DRAINAGE DISTRICT
OF INTENT TO USE THE UNIFORM AD VALOREM METHOD OF COLLECTION OF A NON-AD VALOREM ASSESSMENT

Notice is hereby given to all owners of lands located within the boundaries of the Shawano Drainage District that Shawano Drainage District intends to continue using the uniform ax valorem method of collection for such non-ad valorem assessments as have been or may be levied, with said method of collection to be carried out in accordance with Section 197.3632, Florida Statutes.

The District's Board of Supervisors will hold a Public Hearing on December 7, 1992, at 8:00 a.m. at the Belle Glade, City Hall, Room B, 110 Southwest Avenue E, Belle Glade to consider the adoption of a Resolution authorizing Shawano Drainage District to continue using, in accordance with Section 197.3632 Florida Statutes, the uniform ad valorem method of collecting such non-ad valorem assessments as have been or may be levied by the district.

Shawano Drainage District has in the past adopted and levied non-ad valorem assessments and some or all of said assessments may continue for subsequent years. However, in 1992, the Districts may adopt an levy new non-ad valorem assessments for the District's fiscal year 1993-1994, some or all of which may continue for more than one year, with said assessments being upon some or all of the lands located within the District's boundaries. The non-ad valorem assessments which have been previously adopted, are continuing or will been adopted for the District's fiscal year 1993-1994, have been or will be levied for the purpose of payment by the District of bond indebtness, maintenance and other lawful obligations of the District.

The aforementioned non-ad valorem assessments have been or will be adopted and levied for one or more of the following reasons:

1. They are required to be levied for the first time, or they are existing and have been previously placed on the roll and collected.

2. They were or are being increased beyond the maximum rate authorized by law at the time of their initial imposition.

3. They were or are related to a change in the boundaries of the Shawano Drainage District.

4. They were or are related to a change in purpose of an existing assessment or in the use of the revenue such assessment.

Interested parties may appear at the public hearing to be heard regarding the use of the uniform ad valorem method of collecting such non-ad valorem assessments.

If any person decides to appeal any decision made with respect to any matter considered at this public hearing such person will need a record of proceedings and for such purpose such person may need to ensure that a verbatim record of the proceedings is made at their own expense and which record includes the testimony and evidence on which the appeal is based.

Dated this 5th day of November 1992
Publish November 12,19, 26 and December 3, 1992.
SHAWANO DRAINAGE DISTRICT
By: Arthur Kirstein, President
Legal No. 92-129

Notice By
GLADEVIEW DRAINAGE DISTRICT
OF INTENT TO USE THE UNIFORM AD VALOREM METHOD OF COLLECTION OF A NON-AD VALOREM ASSESSMENT

Notice is hereby given to all owners of lands located within the boundaries of the Gladeview Drainage District that Gladeview Drainage District intends to continue using the uniform ax valorem method of collection for such non-ad valorem assessments as have been or may be levied by the District, with said method of collection to be carried out in accordance with Section 197.3632, Florida Statutes.

The District's Board of Supervisors will hold a Public Hearing on December 4,1992, at 9:00 a.m., at the Belle Glade City Hall, Conference Room B, 110 Southwest Avenue E, Belle Florida, the purpose of which is to consider the adoption of a Resolution authorizing Gladeview Drainage District to continue using, in accordance with Section 197.3632 Florida Statutes, the uniform ad valorem method or may be levied by the District.

Gladeview Drainage District has in the past adopted and levied non-ad valorem assessments and some or all of said assessments may continue for subsequent years. However, in 1993, the Districts may adopt an levy new non-ad valorem assessments for the District's fiscal year 1993-1994, some or all of which may continue for more than one year, with said assessments being upon some or all of the lands located within the District's boundaries. The non-ad valorem assessments which have been previously adopted, are continuing or will be adopted for the District's fiscal year 1993-1994, have been or will be levied for the purpose of payment by the District of bond indebtness, maintenance and other lawful obligations of the District.

The aforementioned non-ad valorem assessments have been or will be adopted and levied for one or more of the following reasons:

1. They are required to be levied for the first time, or they are existing and have been previously placed on the roll and collected.

2. They were or are being increased beyond the maximum rate authorized by law at the time of their initial imposition.

3. They were or are related to a change in the boundaries of the Gladeview Drainage District.

4. They were or are related to a change in purpose of an existing assessment or in the use of the revenue such assessment.

Interested parties may appear at the public hearing to be heard regarding the use of the uniform ad valorem method of collecting such non-ad valorem assessments.

If any person decides to appeal any decision made with respect to any matter considered at this public hearing such person will need a record of proceedings and for such purpose such person may need to ensure that a verbatim record of the proceedings is made at their own expense and which record includes the testimony and evidence on which the appeal is based.

Dated this 5th day of November 1992
Publish November 12,19, 26 and December 3, 1992.
GLADEVIEW DRAINAGE DISTRICT
By: Steve Williams, President
Legal No. 92-130

Notice By
EVERGLADES AGRICULTURAL AREA ENVIRONMENTAL PROTECTION DISTRICT
OF INTENT TO USE THE UNIFORM AD VALOREM METHOD OF COLLECTION OF A NON-AD VALOREM ASSESSMENT

Notice is hereby given to all owners of lands located within the boundaries of the Everglades Agricultural Area Environmental Protection District that Everglades Agricultural Area Environmental Protecting District intends to continue using the uniform as valorem method of collection for such non-ad valorem assessments as have been or may be levied by the District, with said method of collection to be carried out in accordance with Section 197.3632, Florida Statutes.

The District's Board of Supervisors will hold a Public Hearing on December 15, 1992, at 9:00 a.m. at the Belle Glade, City Hall, Room B, 110 Southwest Avenue E, Belle Glade to consider the adoption of a Resolution authorizing Shawano Drainage District to continue using, in accordance with Section 197.3632 Florida Statutes, the uniform ad valorem method of collecting such non-ad valorem assessments as have been or may be levied by the district.

Everglades Agricultural Area Environmental Protection District has in the past adopted and levied non-ad valorem assessments and some or all of said assessments may continue for subsequent years. However, in 1993, the Districts may adopt an levy new non-ad valorem assessments for the District's fiscal year 1993-1994, some or all of which may continue for more than one year, with said assessments being upon some or all of the lands located within the District's boundaries. The non-ad valorem assessments which have been previously adopted, are continuing or will been adopted for the District's fiscal year 1993-1994, have been or will be levied for the purpose of payment by the District of bond indebtness, maintenance and other lawful obligations of the District.

The aforementioned non-ad valorem assessments have been or will be adopted and levied for one or more of the following reasons:

1. They are required to be levied for the first time, or they are existing and have been previously placed on the roll and collected.

2. They were or are being increased beyond the maximum rate authorized by law at the time of their initial imposition.

3. They were or are related to a change in the boundaries of the Everglades Agricultural Area Environmental Protecting District.

4. They were or are related to a change in purpose of an existing assessment or in the use of the revenue such assessment.

Interested parties may appear at the public hearing to be heard regarding the use of the uniform ad valorem method of collecting such non-ad valorem assessments.

If any person decides to appeal any decision made with respect to any matter considered at this public hearing such person will need a record of proceedings and for such purpose such person may need to ensure that a verbatim record of the proceedings is made at their own expense and which record includes the testimony and evidence on which the appeal is based.

Dated this 5th day of November 1992
Publish November 12,19, 26 and December 3, 1992.
EVERGLADES AGRICULTURAL AREA ENVIRONMENTAL PROTECTION DISTRICT
By: Steve Williams, President
Legal No. 92-131

NOTICE OF BOARD OF SUPERVISORS MEETING OF GLADEVIEW DRAINAGE DISTRICT

YOU ARE HEREBY NOTIFIED that a regular meeting of the Board of Supervisors of the GLADEVIEW DRAINAGE DISTRICT will be held on Friday, December 4, 1992, at 8:00 a.m. in the Belle Glade City Hall, Conference Room B, 110 Southwest Avenue E, Belle Glade, Florida.

The purpose of this meeting is to transact any and all business that may come before the Board. If any person decides to appeal any decision made by the Board of Supervisors with the respect to any matter considered at this meeting he will need a record of the proceedings, and that, for such purpose, he may need to ensure that a verbatim record of the proceedings is made, which record includes the testimony and evidence upon which the appeal is to be based. Dated this 19th day of November, 1992.

By: Steven Williams , Chairman
Board of Supervisors
Publish November 19th, 1992
Legal 92-137

NOTICE OF BOARD OF SUPERVISORS MEETING OF SHAWANO DRAINAGE DISTRICT

YOU ARE HEREBY NOTIFIED that a regular meeting of the Board of Supervisors of the SHAWANO DRAINAGE DISTRICT will be held on Monday, December 7, 1992, at 8:00 a.m. in the Belle Glade City Hall, Conference Room B, 110 Southwest Avenue E, Belle Glade, Florida.

The purpose of this meeting is to transact any and all business that may come before the Board. If any person decides to appeal any decision made by the Board of Supervisors with the respect to any matter considered at this meeting he will need a record of the proceedings, and that, for such purpose, he may need to ensure that a verbatim record of the proceedings is made, which record includes the testimony and evidence upon which the appeal is to be based. Dated this 19th day of November, 1992.

By: Arthur Kirstein, Chairman
Board of Supervisors
Publish November 19th, 1992
Legal 92- 136

PUBLIC NOTICE

The Firemen's Pension Board of Trustees of the City of Pahokee will held their Regular Quarterly Meeting on Tuesday, November 24, 1992 at 6:30 p.m. The meeting will be held in the Conference Room at the Pahokee Fire Department. All interested persons are invited to attend.

Publish November 19th, 1992
Legal 92-137

Public Notice

The City of Pahokee will be accepting bids to remove the air conditioning system at the old high school gym and the recreation department building. If you are interested in bidding this project please contact the City Manager, Ken Schenck at 924-5534 to obtain access to the buildings. Bids are due no later than 3 p.m. Wednesday, December 16, 1992. The City reserves the right to reject all bids.

Publish November 19, 1992
Legal 92-138

Public Notice

The City of Pahokee will be accepting bids to pressure clean and paint the exterior of the old high school gym and the recreation building. Proposals should also include a separate cost for interior painting. Availability of funds will determine if the interior will be done. Contact Ken Schenck at 924-5534 to obtain access to the buildings. Bids are due no later than Wednesday, December 16, 1992. The City reserves the right to reject all bids.

Publish November 19, 1992
Legal 92-139

CLEWISTON THEATRE
813-983-6494
Wed-Thurs
Dr. Giggles (R)
Friday - Thursday
Steven Segal
in
Under Siege (R)

Beach Drive In
Swap Shop
Open Wed.,Fri.,Sat.,Sun.
407 844-0536 844-0536

LAKE
FLEA MARKET
SAT- SUN 7am - 2pm
407-996-6659

PLANNED PARENTHOOD
BELLE GLADE
Affordable Confidential Quality Care
Complete Gynecological Exams
Birth Control Information & Methods
STD & HIV Testing
Pregnancy Testing & Counseling
Services for Teenagers
Educational Services
CALL US ABOUT NORPLANT & CERVICAL CAPS
EVENING APPOINTMENTS AVAILABLE
OPEN Monday through Friday
MEDICAID ACCEPTED
132 SW AVENUE B
BELLE GLADE
996-4223

NEED BULLS?
SPECIAL FALL SALES
HEREFORD • ANGUS • LIMOUSIN
ALL BULLS CERTIFIED • GUARANTEED BREEDERS
LEMMON ANGUS & LIMOUSIN BULLS
70 HEAD ANGUS • 2 YR. OLDS / 40 HEAD LIMOUSINS • 2 YRS. OLD
FRIDAY, NOVEMBER 20 - 1:00 P.M.
CONSIGNED BY: Quercus Farms, Gay, Georgia
Harvey Lemmon, Woodbury, Georgia
OKEECHOBEE
LIVESTOCK MARKET
1055 Hwy. 98 North
Okeechobee
Bulls can be seen anytime prior to sale.
Cafe Open For Lunch.
For Information Call:
(813) 763-3127
Pete, Jeff or Todd Clemons

On the road again...The Christian Day School Choir loaded up and left Sunday morning for a tour of the eastern United States. It's a working tour: the group will be singing at several locations in Florida, Kentucky, Tennessee, and North Carolina.

SUNPHOTO BY CHIP NEWTON

CD Choir sings across eastern U.S. - Dollywood!

The Christian Day School choir has gone Crusading. They're taking a tour of the eastern United States, singing as they go.

They stopped first in Gainesville, Florida, then went through Kentucky. As you read this, they're in Knoxville, Tennessee, at Church Street United Methodist Church performing at a community worship service for the homeless.

Tomorrow, Friday, they'll be at Royal Care Nursing Home in Pigeon Forge, Tennessee in the morning. That's where Dollywood is located.

And that's where they'll be tomorrow afternoon! Singing at Dollywood! At 4 p.m. and 5:30 p.m.

Sunday, they'll be at the Veterans Hospital in Asheville, North Carolina, then head on home.

On tour are:

Seniors

Saneca Hart
Nicole Bennett
Lisa Glass
Michael McVey
Kelly Miller
Jena Salvatore
Jeremy Wade
Michelle Williams

Juniors

Sandra Acosta
Daniel Holt
Tori Kruse
Meira Marin
Stephanie McKinley
Tammy Parrish
Myles Tyler
Sharon Wetherington

Sophomores

Marshette Bowens
Yvette Cepero
Norma Garcia
Jennifer Glass
Moisis Morales
Stephanie Murray
Shawn Pate

Freshmen

Malini Beharry
Melody Browning
Eddie Campbell
Brandi Forbes
Ronnie Fripp
Jennifer Griffin
Suyen Hoo
Mickey Leiva
Beth Thompson
Krista Vulgamore
Kellee Walden

Eighth Grade

Justin Blakely
John Holman
Laura Shiver

Choir Director Robin Waggoner is at left, midway up in the picture.

CLASSIFIEDS

00 - AUCTIONS

AUCTION - complete service. Throughout Florida,. 13 years experience. 1-800-374-8827 Nat'l Dawkins Auction Assoc. AB696- AU 303 12\3

01 - AUTOS FOR SALE

Trucks for Sale: 1987 GMC Brigadier, 300 Cummins 9-speed roadranger. **19982 GHMC Brigadier,** rebuilt 671 Detroit 8-speed roadranger, single axles. **1981 International, S series.** Can be used for parts or fixed to run. 270 Cummins, 6-speed roadranger, tandem axles. (407)996-4111, nights (813)983-7172. tfn

66' PASSENGER BUS- For Sale. Call (407)996-6769. 11\19

03 - BUSINESS OPPORTUNITIES

DEALERSHIP LOG HOMES - AMERICA' finest Log Home Manufacturer needs quality wholesalers. Earn excellent profits. Full or part-time. Lifetime warranty. Call Mr. Jones for business information. >1-800-321-5647 Old Timer Log Homes, Mt. Juliet, TN FCAN881 11\19

$4,900 INVESTMENT PUTS YOU in business with M & M candies. 3 hours potential investment required. 1-800-486-6024. FCAN882 11\19

PIZZA INN. SEEKING QUALIFIED Franchises. Carry-out/ Delivery & Full-Service Restaurants. Easy to Open & Operate. 110 Franchises sold in the last 12 months. For Information call 1-800-342-880-9955. FCAN883 11\19

RESTAURANT FRANCHISE AVAILABLE HUDDLE HOUSE, INC, 1-800-868-5700, Sandra Law. 11\26

04 - BUSINESS SERVICES

STEVE'S MOWING SERVICE Lots and acreage. Call (407)996-9527. tfn

Mini Warehouse For Rent. Various sizes. Very secure $ 50 - $100 per month. Call 1-813-983-5338 tfn

STEVE'S LAWN SERVICE: TREE work- licensed & insured. Free estimates. Call (407)996-3986. tfn

05 - CAMPERS/ MOTOR HOMES

1987 CORSAIR EXCELLA -Motor Home- 32 foot - Low mileage. Like New. Many Extras. Low 30's OBO. Call (407)996-6278. 12\3

06 - COMMERCIAL PROPERTY

FOR SALE : PAHOKEE -1800 SQ.FT. CBS BUILDING - Commercial/Professional uses, church site, professional office, gift shop, adult care & much more. Asking $60,000 or best offer. For information call Sara Deli, 1-800-356-3340 Stuart Real Estate. 11\19

07 - EDUCATION

BECOME A PARALEGAL ATTORNEY Instructed. Home Study, Established 1976. Catalog 1-800-669-2555. Southern Career Institute , 164 W. Royal, Boca Raton, Florida 33432. FCAN884 11\19

BECOME A PARALEGAL. JOIN America's fastest growing profession. Lawyer instructed home study. The finest program available. PCDI, Atlanta, Georgia. Free Catalogue. 1-800-362-7070 Dept. LM1702. FCAN885. 11\19

11 - HOMES FOR SALE

HOUSE FOR SALE : 4BR/2 BA; Central Air & heat. ASKING $57,000. Negotiable. Call (407) 996-0649. 12\3

3BR/2BA Central air & heat, screen porch, add in room (garage), sidewalk. Bacom Point, Pahokee. (407)924-2272. 11\26

FOR SALE: Belle Glade- Lovely & Affordable 2 bedroom 1 bath house. Remodeled, well maintained. Beautiful yard, chain link fence, N.W. Section. Call (407)996-5169 after 7:00 p.m. 12\5

13 - JOBS / EMPLOYMENT

How To Stay Home And Make Over $100.00 A DAY

STAY HOME and make up to $1000.00 a week or more. Over 400 companies need home workers/distributors Now! (915)521-5812 Ext. 103. 11\26

HIGHLINE ELECTRICIAN: Eckerd Youth Development Center located in Okeechobee has a permanent opening for an experience electrician. Must have work above ground, generators, insulators, lighter arresters. We offer a competitive salary, medical benefits PTO, and plan. Please call Scott Cunningham at 813-763-2174 Ext. 323. 11\19

INTERVIEWERS NEEDED :

The City of South Bay is currently recruiting interviewers for the conducting of a special census enumeration count in South Bay. Prospective interviewers should be U.S. citizens, at least 18 years of age and have good appearances. The position requires considerable walking and climbing of stairs, legible hand writing and the ability to understand instructions. These full-time positions will last approximately three weeks. Interviewers will be paid $6.50 per hour and mileage. Applications are available at South Bay City Hall, between the hours of 8:30 a.m. and 5 p.m. No phone calls please. EOE. 11\19

PUBLIC WORKS SUPERVISOR: The City of South Bay, Florida is accepting application for the position of Public Works Supervisor until December 8, 1992. Applicants should inquire and apply in person to the City of South Bay, 335 S.W. 2nd Avenue, South Bay, Florida 33493. 11\19

NIGHT MANAGER position open. Bilingual (Spanish/ English.) Call (407)996-4000 for appointment, for an interview. 11\19

RN/Full-time : Alzheimer's Family Consultant. New Alzheimer's Association service site in Pahokee, M-F, 8:00 - 5:00. Must have experience in geriatric nursing, psychiatric nursing experience a plus. Ability to coordinate services for advocate on behalf of, and educate families re: Alzheimer's Disease. Call Mark, (407)392-1363, to schedule an interview. 11\19

RN/Full-time : Program Manager for new Alzheimer's day care center in Pahokee, M-F, 8:00 - 5:00. Must have experience in geriatric nursing and supervision of staff. Psychiatric nursing experience a plus. Call Mark, (407)392-1363, to help establish and operate this exciting Program. 11\19

RN: Full-time: Outreach Coordinator. New Alzheimer's Association service site in Pahokee, M-F, 8:00 - 5:00. Must have experience in institutional care and in recruitment/ supervision of volunteers. Experience in psychiatric nursing a plus. Call Mark, (407)392-1363, to schedule an interview. 11\19

$200 - $500 WEEKLY

Assemble products at home. Easy ! No selling. You're paid direct. Fully Guaranteed. **FREE** Information - 24 Hour Hotline. 801-379-2900 Copyright # FL158DH. 11\26

CDL Driver needed: Intrastate only. 48 ft refrigerated trailer. Call South Bay Growers Trucking Division (407)996-2085. 11\19

EASY ASSEMBLE any hours, $339.84 week, family of 3 earns $4417.92 monthly. FREE Information-24 Hour Hotline. 801-379-2900 Copyright #FL158HH. 1\3

TRUCK OWNER- OPERATORS- TUITION- FREE training available for those with no experience. $2,000 sign-on bonus for safe, qualified drivers with OTR experience. Guaranteed money- home and lease-purchase programs available. Relocation Services Division of North America Van Lines 1-800-348-2147. Dept. DI-41. FCAN886 11\19

WANTED : INDIVIDUAL TO MANAGE Real Estate magazine in your area. Potential $2,100/month. Looking for motivated individual. THe Publishing Guide, P.O. Box 1612, Quincy, Florida, 32351-1612. 904-875-6312. FCAN887 11\19

14 - HEALTH

LOSE 12 LBS IN 7 DAYS -The ultimate 24 hour diet,! Send $1.00 and large self addressed, stamped envelope for sample and information package: Nutrition Center P.O. Box 263, South Bay, FL 33493 , tfn

15 - INSURANCE

HEALTH INSURANCE at affordable group rates for individual and self employed. AM Best Rated A++ Superior Company. For free recorded message 24 hours call 1-800-869-6107. FCAN888 11\19

NEW ! LOW COST TERM LIFE INSURANCE. Compare huge savings ! $100,000 term life-age 30 only $12/monthly, age 50 - $25/monthly. For free information, call 1-800-845-9093. FCAN889 11\19

15 - LEGAL SERVICES

DIVORCE $68*- COVERS CHILDREN, property division, name change, military, missing spouse documentation, etc. Only one signature required. *Excludes government fees, uncontested. Call 1-800-547-9900. Budget Divorce. FCAN892 11\19

18 -MISCELLANEOUS

SEARS CRAFTSMAN RIDING MOWER: Older model, still runs great. $300.00 or best offer. Call after 6 p.m. (813)357-1810. tfn

For Sale: Dryer $50 works good - also Ten-speed Nishiki race bike for $120.00 Call (407)992-8809. tfn

FRESH OREGON CHRISTMAS TREES. Cut/Shipped same day via UPS. Hand cultured 6-8 ft. Douglas Fir. Order now while supplies last. Mastercard/Visa card accepted. Call 1-800-582-8372 Ext. 570 or send $44.95 to THe Family Tree, 19033 S. Beaver Creek Road 163, Oregon City, OR 97045. FCAN891 11\19

CHURCH FURNITURE. DOES YOUR church need cushioned pews or pulpit furniture ? BIG SALE on new cushioned pews & upholstery for hard pews. Call 1-800-231-8360. FCAN890 11\19

FOR S ALE: GOLF CART with all extras included. Firm $950. Call (407)924-7586. 11\19

For Sale: Camper Top - for small pickup truck. $250 or best offer. Call (407)996-3920 after 5 :00 PM. 11\19

For Sale : Deluxe- Double Kitchen sink: Brand new- never been used. Stainless steel; has set of taps. Call (407)924-6268. 11\19

For Sale: 27" Color TV: Curtis Mathes. Asking $300 ; also sofabed(queen size) $300. Call (407)996-4204. 11\26

19 - MOBILE HOMES SALES

4 BR/ 2BA MOBILE HOME TRAILER FOR SALE : On a 100 x 125 corner lot. Belle Glade. Call (407)996-9671. tfn

NEW FLEETWOOD DOUBLE WIDE. 3 BR/2 BA, $240.34 per month. 813-763-1126. tfn

24- PERSONALS

If you have been curious about what tomorrow will bring. . . If you ever needed to know the outcome of a certain situation. . . CALL NOW and make an appointment to see Mrs. Mitchell for a complete Psychic Reading regarding all matter of LIFE. : Love, Marriage, Business, Health. Do you wish to know ? . . . • If you will be healthy ? • When you will marry ?• If you can trust your friends ? • If you should make business changes ? • What the year will bring ? • Why you are unlucky ? • About your job ? • If you will travel ? • Whom will you marry ? Call Now- Mrs Mitchell, Psychic Reader and Advisor Tells your past, present future. (813)763-9998. Open 7 days a week, from 9:00 am to 9:00 pm- 4390 Hwy 441 SE, Okeechobee(Look for the Pink House). Card, Palm and Crystal Ball Readings. 11/26

FREE BROCHURE GIVES YOU a Powerful Spiritual Technique for a More Fulfilling and Peaceful Life. Call ECKANKAR, Religion of the Light and Sound of God. 1-800-762-4888, Dept. 613. FCAN891 11\19

26- PET PRODUCTS

HAPPY JACK MANGE MEDICINE. Promotes healing & hair growth to mange and hot spots on dogs & horses without steroids. At feed & farm stores. FCAN893 11\19

33 - REAL ESTATES

WESTERN NORTH CAROLINA Mountains. Call Toll Free for Free Listing of Properties and Homes. ^1-800-438-8159. Raper Realty,Inc., P.O. Box 619, Murphy, NC 28906. FCAN898 11\19

20 ACRE TRACTS AND UP in Middle Tennessee. Some have springs and running water. $390.00 per acre and up. 10% down. Call after 7:00 p.m. 615-722-3812 or 722-5607. FCAN897 11\19

FREE LIST OF NORTH FLORIDA Properties. Call Anytime, Gulf Atlantic Land & Timber's Pre-Recorded Message for further information or a Brochure. 1-800-578-2032, Ext. 28. FCAN895 11\19

TIME- SHARE UNITS AND CAMPGROUND memberships. Distress Sales -Cheap ! ! Worldwide selections. Call VACATION NETWORK U.S. and Canada 1-800-736-8250 or 305-566-2203. Free rental information 305-563- 5586. FCAN896 11\19

35 - TANNING

WOLFF TANNING BEDS New Commercial-Home Units from $199.00 Lamps, Lotions, Accessories. Monthly payments low as $18.00. Call today FREE NEW color catalog. 1-800-228-6292. FCAN899 11\19

36 - WEDDINGS

HEARTLAND WEDDING BEDS. NEWS CHAPEL. Gatlinburg on Little River. Memorable, old-fashioned weddings, romantic carriage ride, photos, video, music, flowers, receptions accommodations. No test/no waiting. 1-800-448-VOWS(8697) FCAN900 11\19

37- YARD SALE

YARD SALE: Sat. Nov. 21- 8:00 AM- TIL. 624 S.E. 4th Street, Belle Glade. **TV, A/C, Tires, and many other items !** 11\19

YARD SALE : Sat. Nov. 21, 8:00-12:00 (noon). 900 N.E. 2nd Street, Belle Glade. **Water Bed, TRS-80 Computer, small electrical appliances, formals & clothing sizes 8 to 12, Etc.** 11\19

YARD SALE : Sat. Nov.21 7:30 AM- til ? 1348 N.W. Avenue P, Belle Glade. **Clothes, Christmas decorations & artificial tree, household items, & camper top.** 11/19

YARD SALE: SAT. NOV. 21 **Crafts and craft supplies.** 1416 N.W. Avenue G, Belle Glade. Starts at 8:AM - until ? 11\19

ANTIQUE FISHING TACKLE

Show • Sale • Auction

KOA Convention Center
Hwy. 441 So., Okeechobee
Sat., Nov. 21
10 a.m. - 4 p.m.
Sun., Nov. 22
9 a.m. - Noon

Info. Call: Doug Brace
407-575-2272
Admission $2

NOW HIRING!

K-COUNTRY GAS N' SHOP

Needs Cashiers

Apply At:
1201 West Canal St. North
Belle Glade

Come In Person

Would you like to see your club or organization in *The Sun*? Call Chip for more details. 996-4404.

Feel strongly about an issue? Call *The Sun's* Speakout line to voice your opinion. 996-6636.

Have something to sell? Run a classified in *The Sun.* Call Katy

WE'RE WORTH THE DRIVE!

Roger Dean Chevrolet Geo
Palm Beach County's
FIRST FAMILY OF CHEVROLET
YOUR FULL SERVICE
CHEVROLET / GEO
DEALERSHIP

- UNMATCHED SERVICE MONDAY-FRIDAY AND SATURDAY AM
- COMPLETE BODY SHOP FACILITIES
- BEST PRICES IN PALM BEACH COUNTY ON NEW AND USED CARS AND TRUCKS!

MOROSO MOTOR SPORTS PARK PALM BEACH, FLORIDA
CITRUS NATIONALS

NOVEMBER 27-29, 1992
(2) FREE TICKETS WITH ANY TEST DRIVE.

Roger Dean Geo
Proudly Announces The Addition Of

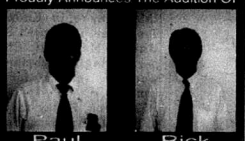

Paul DIXON Rick GOLD
To Their Sales Staff!

RECEIVE A FREE ONE YEAR SUPPLY OF PEPSI
WITH EVERY PURCHASE NEW OR USED!!

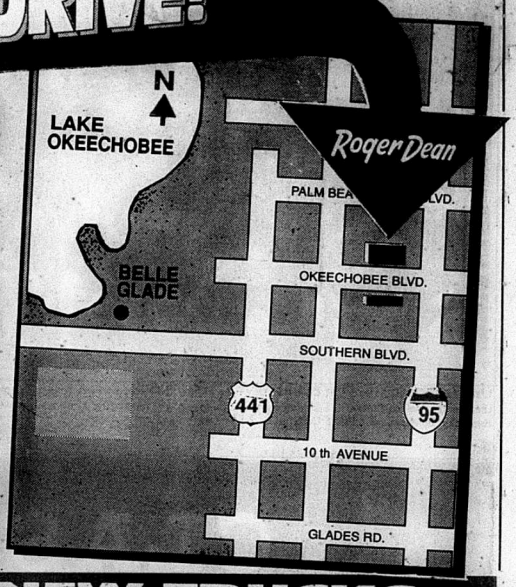

NEW CARS

CHEVY CAMARO CONVERTIBLES
■ Hard to find
■ 5 to choose from
PRICED TO SELL

1993 CHEVY CORVETTE
ONLY $388.79 PER MONTH

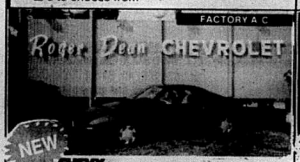

CHEVY GEO STORM 2+2 $9593
■ SPORT CPE ■ Fuel inj.
■ AM/FM cass. w/dig. clock ■ Cloth bkt. seats

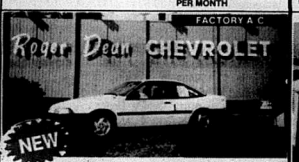

1993 CHEVY CAVALIER $8350
■ Full factory equipment
COME ORDER ONE TODAY!

CHEVY GEO PRIZM
■ 4 dr. ■ PS/PB ■ Auto ■ Air bag
HAS ARRIVED

CHEVY CAPRICE SDN $15,478
■ Auto ■ AC ■ PS/PB ■ Tinted windows ■ Body side molding ■ Much more

NEW TRUCKS

CHEVY VAN $12,993
■ Automatic ■ A/C
G-20 CARGO VAN

CHEVY KODIAKS FROM $21,993

CHEVY HI-TOP CONVERSION VANS
WHEELMASTER SHERROD ROYAL PALM COACH
Loaded, 5.7 EFI V8, alum. wheels, dual air, 33 gallon tank, power mirrors/locks/windows, tilt wheel, cruise, 13" color TV/VCR player, twin stereo w/accurate 150 headphones, deluxe seating package, rear vacuum, fiberglass running boards, H.D. radiator & transmission cooling, power tri-fold sofa!
FROM $22,993

1993 CHEVY S-10 PICKUP $7993

1993 CHEVY SILVERADO $13,493
■ Package 4 ■ Loaded!
Stock #316100

USED CARS

1981 CHEVY CAMARO Z28 $3950
Auto, AC, "great muscle car"

1987 CHRYSLER NEW YORKER $4950
Fully loaded

1985 OLDS CIERA 4 DR $5550
Auto, AC, V6, all the toys, must see

1989 DODGE DAYTONA $5850
Auto, AC

1989 DODGE OMNI 4 DR $5850
Auto, AC, stereo, 26k mi, white

1988 VW JETTA GL $6850
4 dr, auto, AC, stereo, 44k mi, like new

1991 GEO METRO $6950
9,000 miles

1990 PLYMOUTH ACCLAIM $6950
38k mi, "clean car"

1990 GEO PRIZM GSI $7450
33k miles

1990 CHEVY CORSICA LT $7950
32k mi, 6cyl, loaded, #96804

1991 NISSAN SENTRA $8950
4dr, auto, AC, 23k mi

1992 FORD TEMPO GL 4DR $8650
Auto., PW/PL, A/C, stereo cass.

1989 CHEVY BERETTA GT2 $8950
39k mi, all the toys

1990 HONDA PRELUDE Si $9850
2dr, 5 spd, AC, sunroof, loaded

1991 CHEVY CAPRICE $10,550
Auto, AC, loaded

1990 OLDS TORONADO $11,650
All the toys

1990 VOLVO 240 $12,950
4 dr., A/C, sunroof, stereo

1992 FORD MUSTANG LX $14,950
Conv, 6800 mi

1988 CHEVY CORVETTE $22,950
Conv, MUST SELL!

1992 CORVETTE COUPE $28,900
Both tops, loaded, 4k mi.

USED TRUCKS

1973 MFG $2995
21' Boat, inbound 165hp 6 cyl., runs great #24055A3

1986 FORD RANGER EXT CAB $5995
4x4, 5 speed, V6, A/C

1989 CHEVY S-10 P/U $5995
5 speed, 6 cyl., A/C, LWB bedliner. #77059

1989 CHEVY S-10 P/U TAHOE $6495
5 speed, 6 cyl., A/C, SWB bedliner #10402A

1988 FORD F-150 $6995
LWB, 4 speed, V8, AM/FM cass.; bedliner

1987 FORD XL $6995
7 pass. van, auto., V8, A/C, AM/FM cass., tilt, cruise

1990 GEO TRACKER LSI 4X4 $7495
Auto., A/C, AM/FM stereo. #10622A

1988 CHEVY C1500 $7495
Red, auto., V8, bedliner nice work truck. #76991

1988 JEEP WRANGLER $7995
4 cyl., 5 speed, soft top #76846

1987 CHEVY BEAUVILLE $7995
12 pass., A/C, auto., PW/PDL, tilt #76848

1989 FORD F-150 $8995
#76999, Blue, 5 speed, 6 cyl., tilt, cruise, sliding window, AM/FM stereo

1990 FORD F-150 XLT LARIAT $8995
5 speed, V8, PW/PL, tilt, cruise, AM/FM cassette. #76992

1989 CHEVY S-10 BLAZER TAHOE $8995
2 dr., 4.3, V6, A/C, auto., AM/FM cass., low mi. #316073A

1989 FORD E350 HI-CUBE $10,988
Auto., V8, AC, Power lift, 14' box nice moving truck. #76201

1992 FORD F-150 CUSTOM $12,995
Auto., 6 cyl., AM/FM stereo, bedliner, A/C. #77037

1992 CHEVY ASTRO EXT $13,877
8 pass., 4.3, V6, auto., tilt, cruise, AM/FM cass. bumper to bumper warranty

1991 DODGE RAM 250 CONV. VAN $14,995
Auto., V8, dual AC, PW/PL, tilt, cruise, TV, VCR & more. #76800

1991 CHEVY K1500 4X4 $15,495
Silverado, 350, V8, auto., A/C, PW/PL, tilt, cruise, AM/FM cass. #76929

1991 CHEVY S-10 BLAZER $15,495
Tahoe, 4 dr., 4.3, V6, auto. A/C & more. #10121-A

1992 CHEVY ¾ TON EXT CAB $17,995
Silverado, V8, auto., A/C, & more #10685A

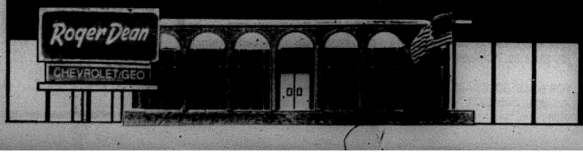

Roger Dean Chevrolet Geo
683-8100
OKEECHOBEE BLVD. AT CONGRESS
WEST PALM BEACH

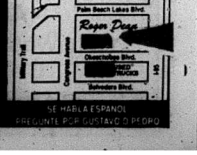

SE HABLA ESPANOL
PREGUNTE POR GUSTAVO O PEDRO